H2Teesside Project

Planning Inspectorate Reference: EN070009

Land within the boroughs of Redcar and Cleveland and Stockton-on-Tees, Teesside and within the borough of Hartlepool, County Durham

Document Reference: 2.2 Land Plans

The Infrastructure Planning (Applications: Prescribed Forms and Procedure) Regulations 2009 - Regulation 5(2)(i)



Applicant: H2 Teesside Ltd

Date: February 2025

DOCUMENT REF	2.2		
REVISION	3		
AUTHOR	JACK WITHINGTON		
SIGNED	JW	DATE	06.02.25
APPROVED BY	ALEX CROW		
SIGNED	AC	DATE	06.02.25

The H2Teesside Order



1. All dimensions, chainages, levels and co-ordinates are in metres unless stated otherwise.
2. This drawing is to be read in conjunction with all other relevant documentation.
3. These Land Plans should be read in conjunction with other plans and documents in Application Document Reference 3.1), Statement of Reasons (Application Document Reference 3.2) and the draft Development Consent Order (Application Document Reference 4.1

Regulation 5(2)(i) - Infrastructure Planning (Applications: Prescribed Forms and Procedure) Regulations 2009

Key
 Order Limits
 Sheet location and number

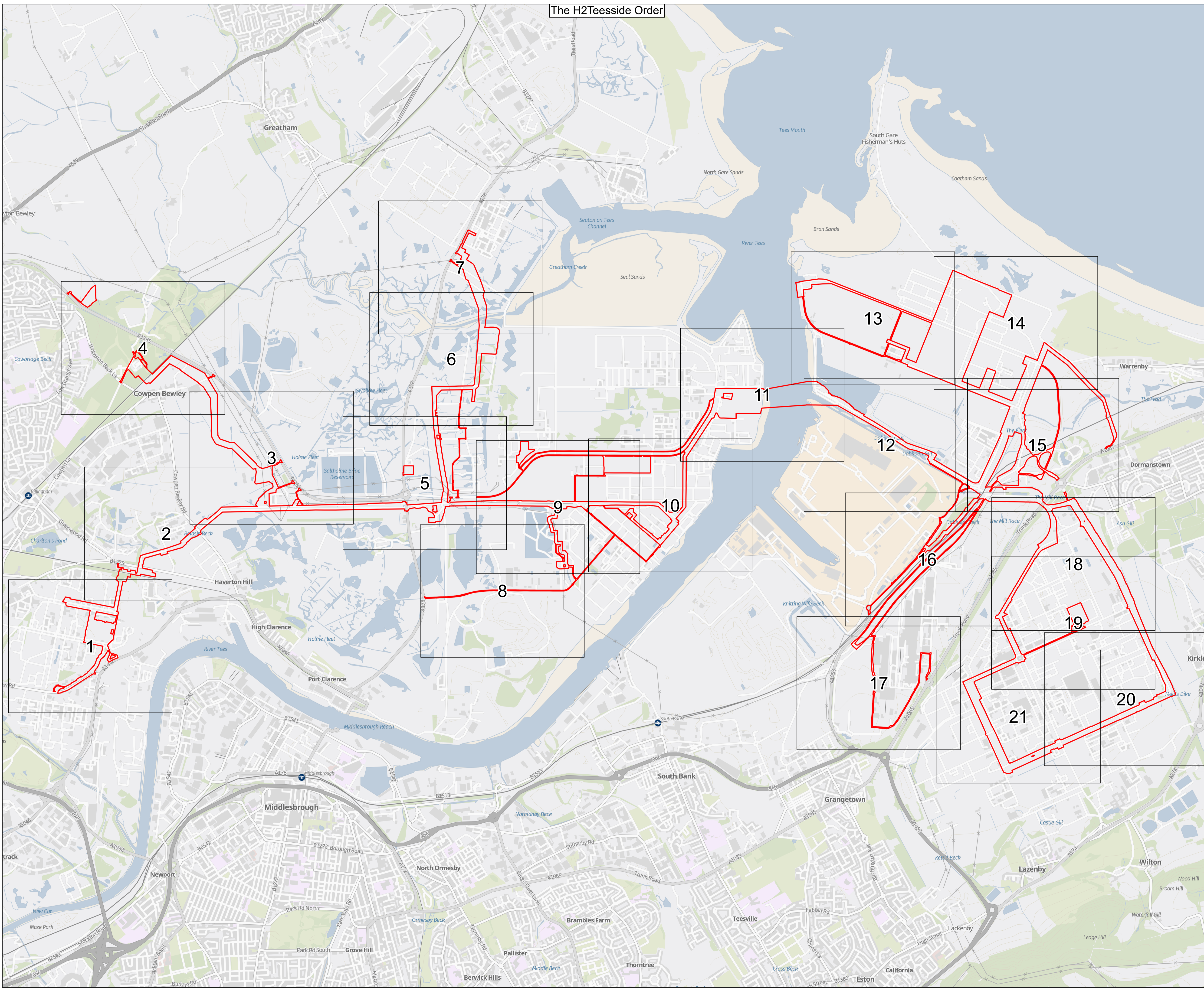

© Crown copyright and database rights 2024 Ordnance Survey 0100031673. You are permitted to use this data solely to enable you to respond to, or interact with, the organisation that provided you with the data. You are not permitted to copy, sub-licence, distribute or sell any of this data to third parties in any form.

© Crown copyright material is reproduced with the permission of Land Registry under delegated authority from the Controller of HMSO.

This material was last updated in 2024 and may not be copied, distributed, sold or published without the formal permission of Land Registry. Only an official copy of a title plan or register obtained from the Land Registry may be used for legal or other official purposes.

GB Background: Contains OS data © Crown Copyright and database right 2025
 Contains data from OS Zoomstack



Project: H2 TEESSIDE

Drawing Title: APPLICATION DOCUMENT REFERENCE NO. 2.2
 LAND PLANS
 KEY PLAN

Status	FOR DCO EXAMINATION	Revision	REV 3
Scale	1:18,500 @ A1	Date	31/01/2025
Spatial Reference System		British National Grid	
Drawn By	J.NEYE-SWIFT	Checked By	N/A
Approved By	J.WITHINGTON		
Drawing reference	ARDG_H2Teesside_Land_Plan_2500_A1		

This document is not to be used in whole or in part other than for the intended purpose and project for which it was prepared and provided.

Plot Date: 31 January 2025 11:42
 File Name: C:\Users\jake\OneDrive\Management\Lat\Projects - Aecom - H2 Teesside\PI16 - GIS & CAD Files\073_ARDG_Teesside\ArdrPro\Projects\LP\ARDG_Teesside_LP_2500_A1_20250206.aprx

The H2 Teesside Order

Continues on Sheet 2 of 21

KEY PLAN

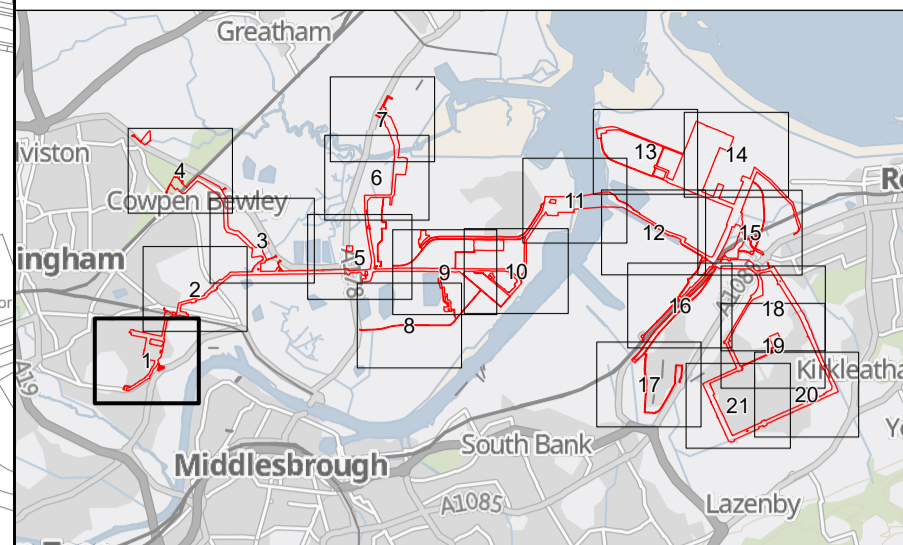

1. All dimensions, chainages, levels and co-ordinates are in metres unless stated otherwise.
 2. This drawing is to be read in conjunction with all other relevant documentation.
 3. These Land Plans should be read in conjunction with other plans and documents in Application for development consent, in particular the Book of Reference (Application Document Reference 3.1), Statement of Reasons (Application Document Reference 3.2) and the draft Development Consent Order (Application Document Reference 4.1)
- Regulation 5(2)(i) - Infrastructure Planning (Applications: Prescribed Forms and Procedure) Regulations 2009

Key

- Order Limits
- Order land – Permanent acquisition of new rights and in relation to which it is proposed to extinguish easements, servitudes and other private rights
- Order land – Freehold to be compulsorily acquired and in relation to which it is proposed to extinguish easements, servitudes and other private rights
- Temporary use of land and in relation to which it is proposed to extinguish or suspend easements, servitudes and other private rights

© Crown copyright and database rights 2024 Ordnance Survey 0100031673. You are permitted to use this data solely to enable you to respond to, or interact with, the organisation that provided you with the data. You are not permitted to copy, sub-licence, distribute or sell any of this data to third parties in any form.

© Crown copyright material is reproduced with the permission of Land Registry under delegated authority from the Controller of HMSO.

This material was last updated in 2024 and may not be copied distributed, sold or published without the formal permission of Land Registry. Only an official copy of a title plan or register obtained from the Land Registry may be used for legal or other official purposes.

May contain public sector information licensed under the Open Government Licence v3.0.



Client
H2 TEESSIDE

Project
H2 TEESSIDE

Drawing Title
APPLICATION DOCUMENT REFERENCE NO. 2.2
LAND PLANS
SHEET 1 OF 21

Status	FOR DCO EXAMINATION	Revision	REV 3
Scale	1:2,500 @ A1	Date	06/02/2025
Spatial Reference System	British National Grid		

Drawn By	J.NEYE-SWIFT	Checked By	N/A	Approved By	J.WITHINGTON
Drawing reference	ARDG_H2Teesside_Land_Plan_2500_A1				

This document is not to be used in whole or in part other than for the intended purpose and project for which it was prepared and provided.

Plot Date: 31 January 2025 11:51
File Name: C:\Users\jake\Arden\Management\Lat\Projects - Accom - H2 Teesside\IP16 - GIS & CAD Files\073_ARDCG_Teesside\Arden\Projects\IP16_ARDCG_Teesside\LP_2500_A1_20250206.aprx

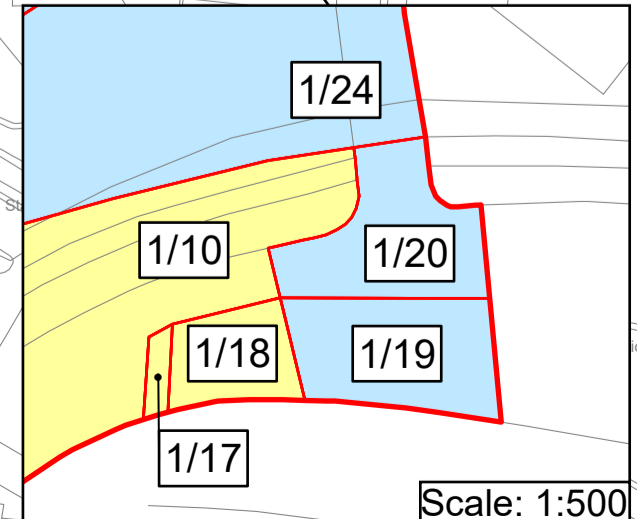
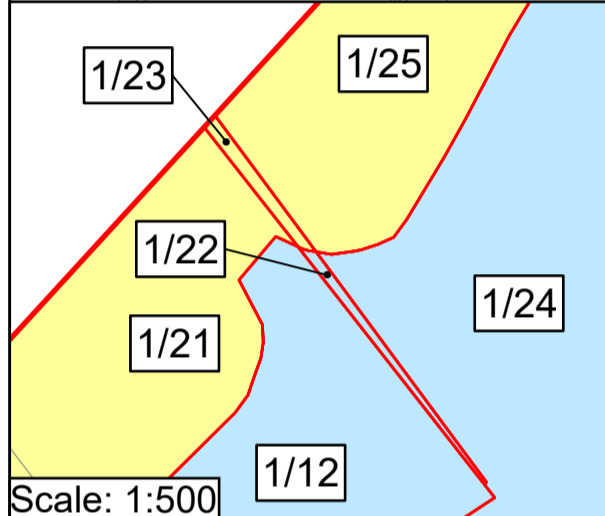
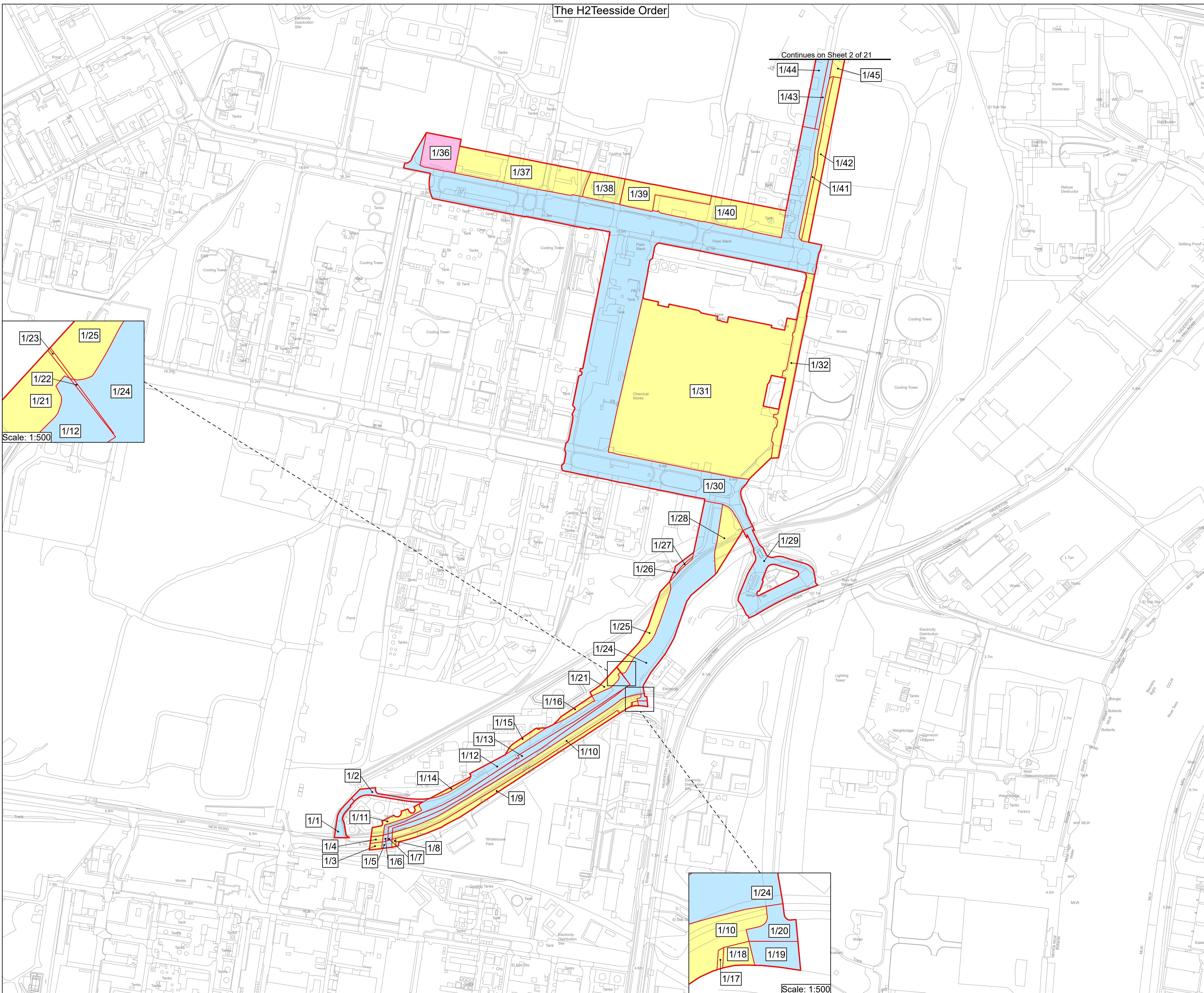

The H2 Teesside Order

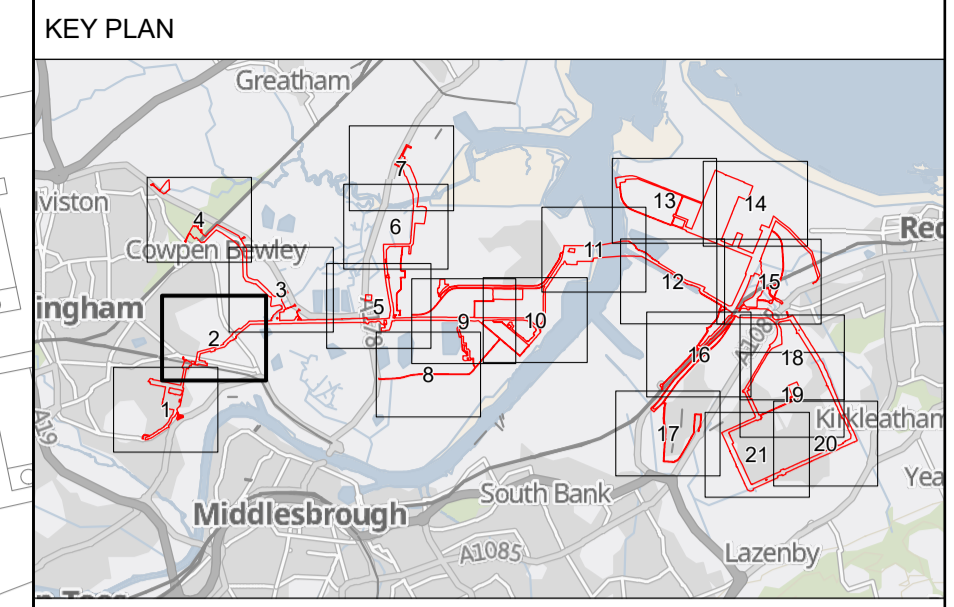
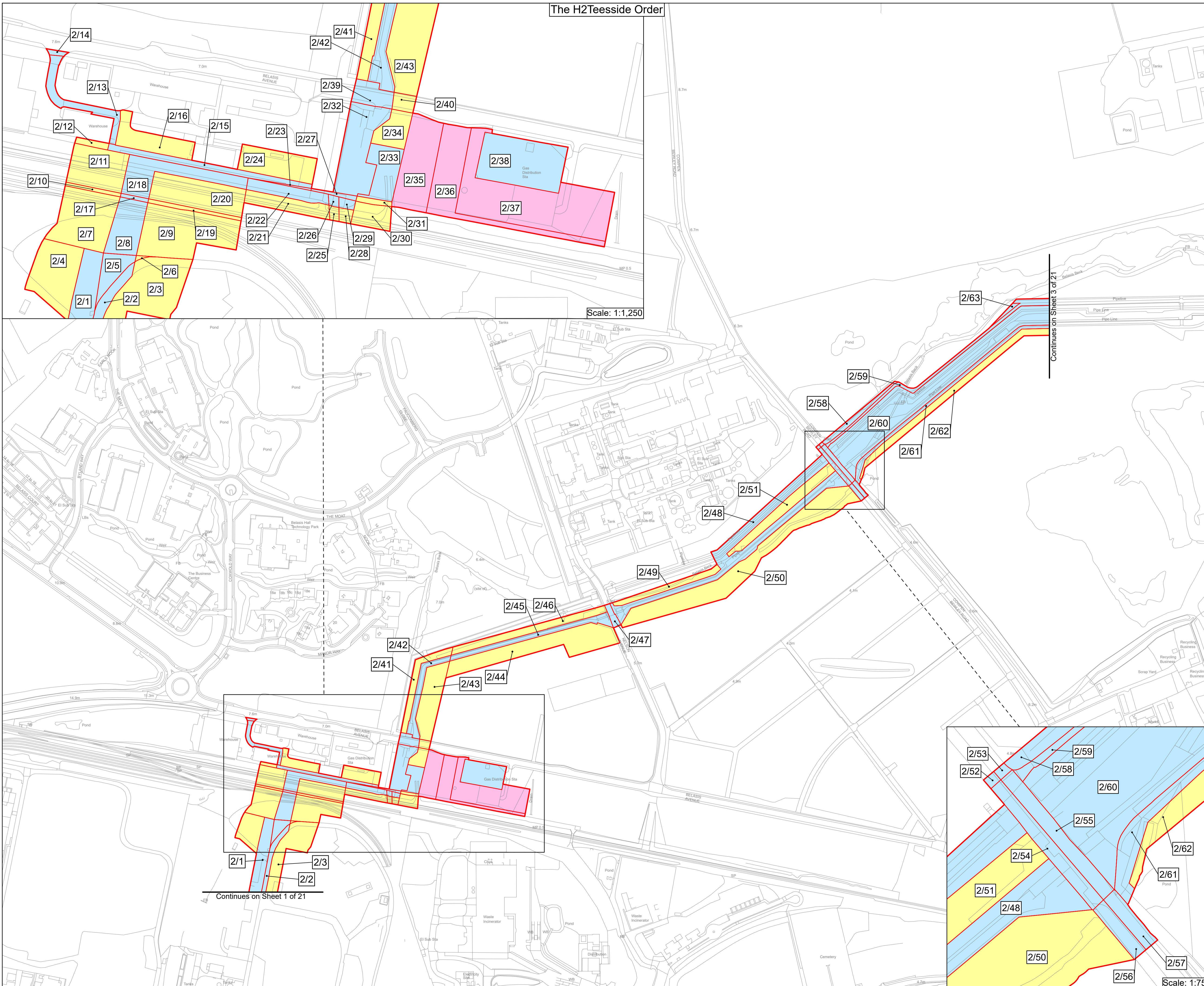

1. All dimensions, chainages, levels and co-ordinates are in metres unless stated otherwise.
2. This drawing is to be read in conjunction with all other relevant documentation.
3. These Land Plans should be read in conjunction with other plans and documents in application for development consent, in particular the Book of Reference (Application Document Reference 3.1), Statement of Reasons (Application Document Reference 3.2) and the draft Development Consent Order (Application Document Reference 4.1)

Regulation 5(2)(i) - Infrastructure Planning (Applications: Prescribed Forms and Procedure) Regulations 2009

- Key**
- Order Limits
 - Order land – Permanent acquisition of new rights and in relation to which it is proposed to extinguish easements, servitudes and other private rights
 - Order land – Freehold to be compulsorily acquired and in relation to which it is proposed to extinguish easements, servitudes and other private rights
 - Temporary use of land and in relation to which it is proposed to extinguish or suspend easements, servitudes and other private rights

© Crown copyright and database rights 2024 Ordnance Survey 0100031673. You are permitted to use this data solely to enable you to respond to, or interact with, the organisation that provided you with the data. You are not permitted to copy, sub-licence, distribute or sell any of this data to third parties in any form.

© Crown copyright material is reproduced with the permission of Land Registry under delegated authority from the Controller of HMSO.

This material was last updated in 2024 and may not be copied distributed, sold or published without the formal permission of Land Registry. Only an official copy of a title plan or register obtained from the Land Registry may be used for legal or other official purposes.

May contain public sector information licensed under the Open Government Licence v3.0.



Project: H2 TEESSIDE

Drawing Title: APPLICATION DOCUMENT REFERENCE NO. 2.2 LAND PLANS SHEET 2 OF 21

Status	FOR DCO EXAMINATION	Revision	REV 3
Scale	1:2,500 @ A1	Date	06/02/2025
Drawn By	J.NEYE-SWIFT	Checked By	N/A
Approved By	J.WITHINGTON		
Drawing reference	ARDG_H2Teesside_Land_Plan_2500_A1		

This document is not to be used in whole or in part other than for the intended purpose and project for which it was prepared and provided.

Plot Date: 31 January 2025 11:51
 File Name: C:\Users\jake\Arden\Management\Ltd\Projects - Accom - H2 Teesside\PI16 - GIS & CAD Files\073_ARDCG_Teesside\Arden\Projects\LP_2500_A1_20250206.aprx

Continues on Sheet 1 of 21

Continues on Sheet 3 of 21

Scale: 1:1,250

Scale: 1:750

The H2 Teesside Order

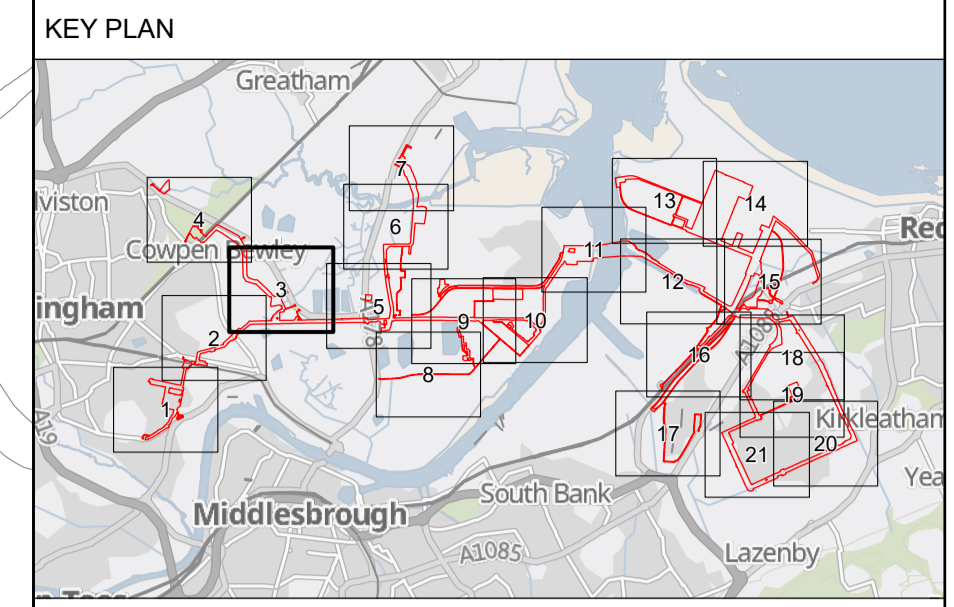

1. All dimensions, chainages, levels and co-ordinates are in metres unless stated otherwise.
 2. This drawing is to be read in conjunction with all other relevant documentation.
 3. These Land Plans should be read in conjunction with other plans and documents in application for development consent, in particular the Book of Reference (Application Document Reference 3.1), Statement of Reasons (Application Document Reference 3.2) and the draft Development Consent Order (Application Document Reference 4.1)
- Regulation 5(2)(i) - Infrastructure Planning (Applications: Prescribed Forms and Procedure) Regulations 2009

- Key**
- Order Limits
 - Order land – Permanent acquisition of new rights and in relation to which it is proposed to extinguish easements, servitudes and other private rights
 - Order land – Freehold to be compulsorily acquired and in relation to which it is proposed to extinguish easements, servitudes and other private rights
 - Temporary use of land and in relation to which it is proposed to extinguish or suspend easements, servitudes and other private rights

© Crown copyright and database rights 2024 Ordnance Survey 0100031673. You are permitted to use this data solely to enable you to respond to, or interact with, the organisation that provided you with the data. You are not permitted to copy, sub-licence, distribute or sell any of this data to third parties in any form.

© Crown copyright material is reproduced with the permission of Land Registry under delegated authority from the Controller of HMSO.

This material was last updated in 2024 and may not be copied distributed, sold or published without the formal permission of Land Registry. Only an official copy of a title plan or register obtained from the Land Registry may be used for legal or other official purposes.

May contain public sector information licensed under the Open Government Licence v3.0.

Client

Designer

Project
H2 TEESSIDE

Drawing Title
APPLICATION DOCUMENT REFERENCE NO. 2.2
LAND PLANS
SHEET 3 OF 21

Status	FOR DCO EXAMINATION	Revision	REV 3
Scale	1:2,500 @ A1	Date	06/02/2025
Spatial Reference System	British National Grid	Drawn By	J.NEYE-SWIFT
		Checked By	N/A
		Approved By	J.WITHINGTON
Drawing reference	ARDG_H2Teesside_Land_Plan_2500_A1		

This document is not to be used in whole or in part other than for the intended purpose and project for which it was prepared and provided.

Plot Date: 31 January 2025 11:52
File Name: C:\Users\jake\OneDrive\Management Ltd\Projects - Aecom - H2 Teesside\PI16 - GIS & CAD Files\073_ARDCG_Teesside\ArcPro Projects\LP\ARDG_Teesside_LP_2500_A1_20250206.aprx

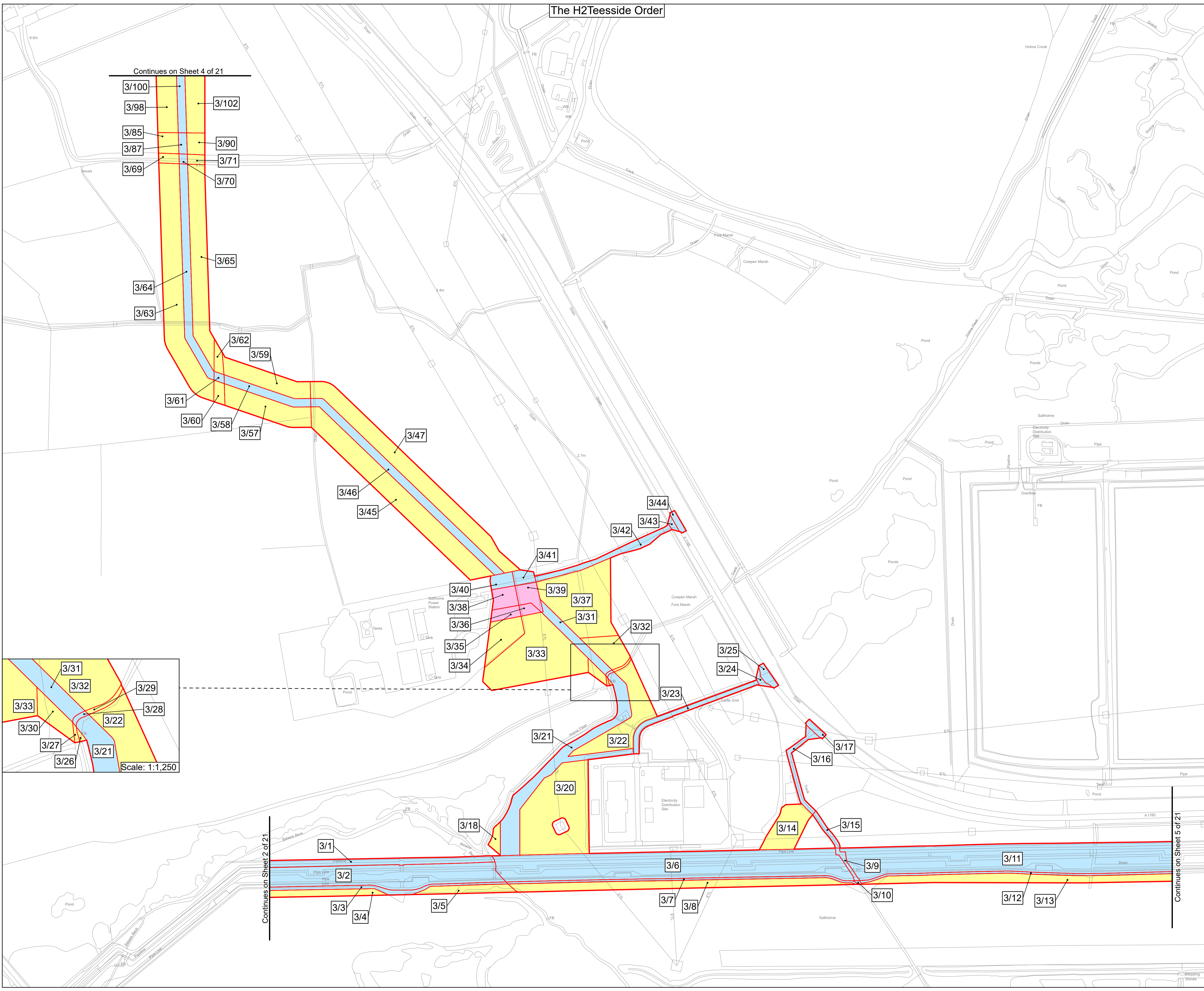

Continues on Sheet 4 of 21

Continues on Sheet 2 of 21

Continues on Sheet 5 of 21

Scale: 1:1,250

Plot Date: 31 January 2025 11:52
File Name: C:\Users\jake\Arden Management Ltd\Projects - Accom - H2 Teesside\IP16 - GIS & CAD Files\073_ARDCG_Teeside\Arden\Pro Projects\LP\ARDCG_Teeside_LP_2500_A1_20250206.aprx

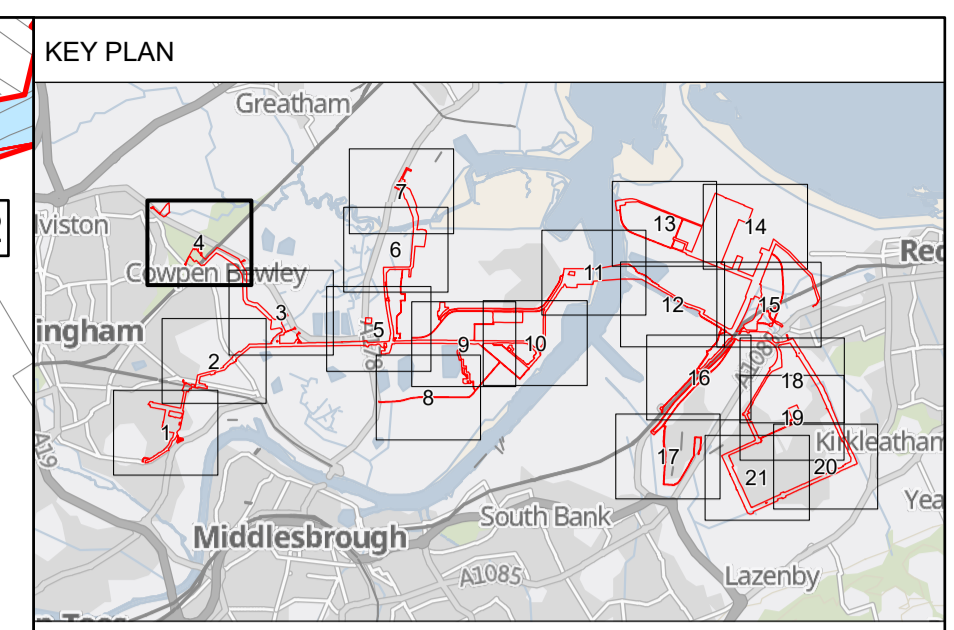
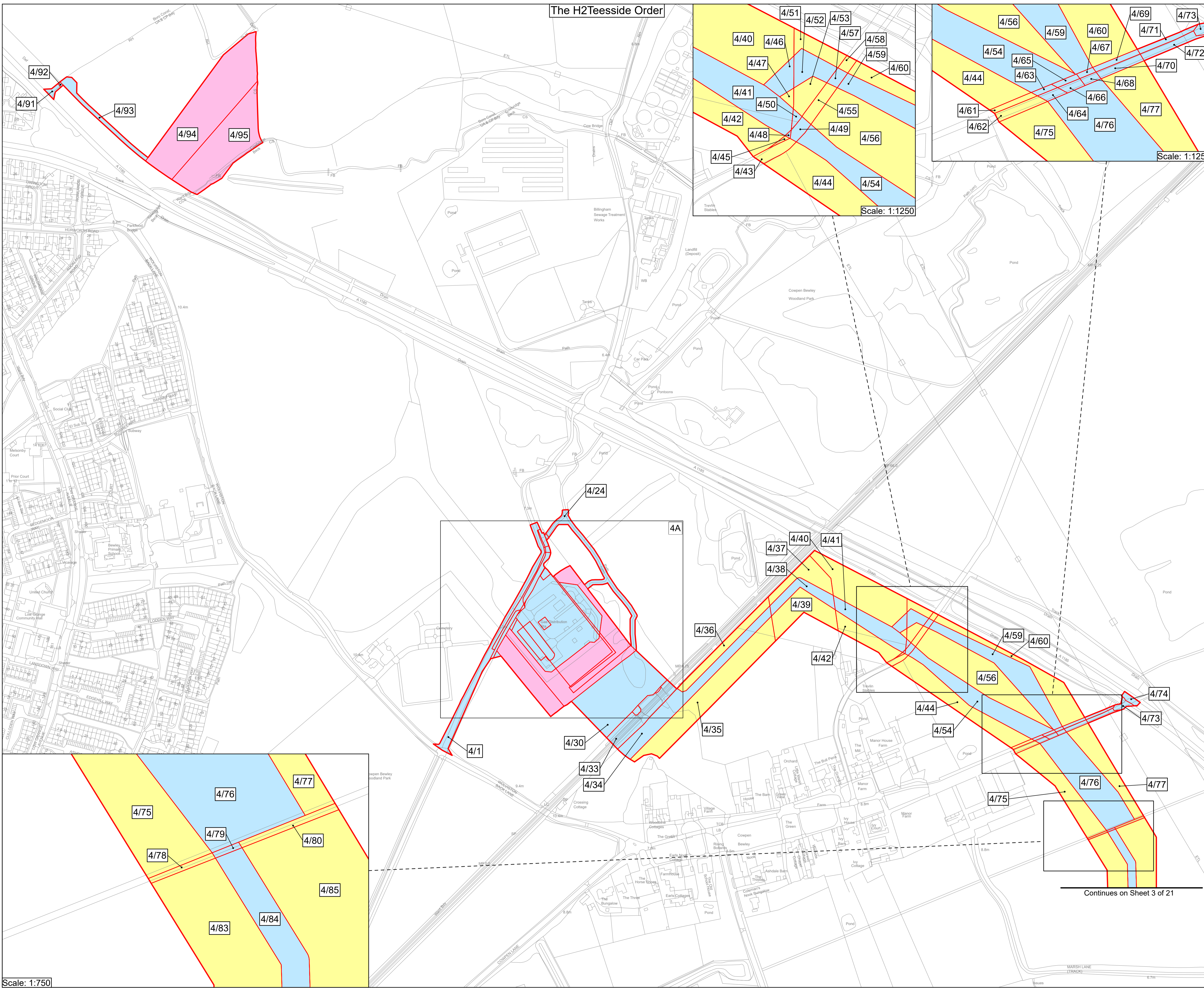

1. All dimensions, chainages, levels and co-ordinates are in metres unless stated otherwise.
 2. This drawing is to be read in conjunction with all other relevant documentation.
 3. These Land Plans should be read in conjunction with other plans and documents in application for development consent, in particular the Book of Reference (Application Document Reference 3.1), Statement of Reasons (Application Document Reference 3.2) and the draft Development Consent Order (Application Document Reference 4.1)
- Regulation 5(2)(i) - Infrastructure Planning (Applications: Prescribed Forms and Procedure) Regulations 2009

- Key**
- Order Limits
 - Order land – Permanent acquisition of new rights and in relation to which it is proposed to extinguish easements, servitudes and other private rights
 - Order land – Freehold to be compulsorily acquired and in relation to which it is proposed to extinguish easements, servitudes and other private rights
 - Temporary use of land and in relation to which it is proposed to extinguish or suspend easements, servitudes and other private rights

© Crown copyright and database rights 2024 Ordnance Survey 0100031673. You are permitted to use this data solely to enable you to respond to, or interact with, the organisation that provided you with the data. You are not permitted to copy, sub-licence, distribute or sell any of this data to third parties in any form.

© Crown copyright material is reproduced with the permission of Land Registry under delegated authority from the Controller of HMSO.

This material was last updated in 2024 and may not be copied distributed, sold or published without the formal permission of Land Registry. Only an official copy of a title plan or register obtained from the Land Registry may be used for legal or other official purposes.

May contain public sector information licensed under the Open Government Licence v3.0.



Project: H2 TESSIDE

Drawing Title: APPLICATION DOCUMENT REFERENCE NO. 2.2 LAND PLANS SHEET 4 OF 21

Status: FOR DCO EXAMINATION	Revision: REV 3
Scale: 1:2,500 @ A1	Date: 06/02/2025
Spatial Reference System: British National Grid	
Drawn By: J.NEYE-SWIFT	Checked By: N/A
Approved By: J.WITHINGTON	
Drawing reference: ARDG_H2Teesside_Land_Plan_2500_A1	

This document is not to be used in whole or in part other than for the intended purpose and project for which it was prepared and provided.

Plot Date: 31 January 2025 11:45
File Name: C:\Users\Jaken\Arden\Management\Tdl\Projects - Aecom - H2 Teesside\PI16 - GIS & CAD Files\073_ARDCG_Teesside\ArCPrj\Projects\LP\ARDCG_Teesside_LP_2500_A1_20250206.aprx

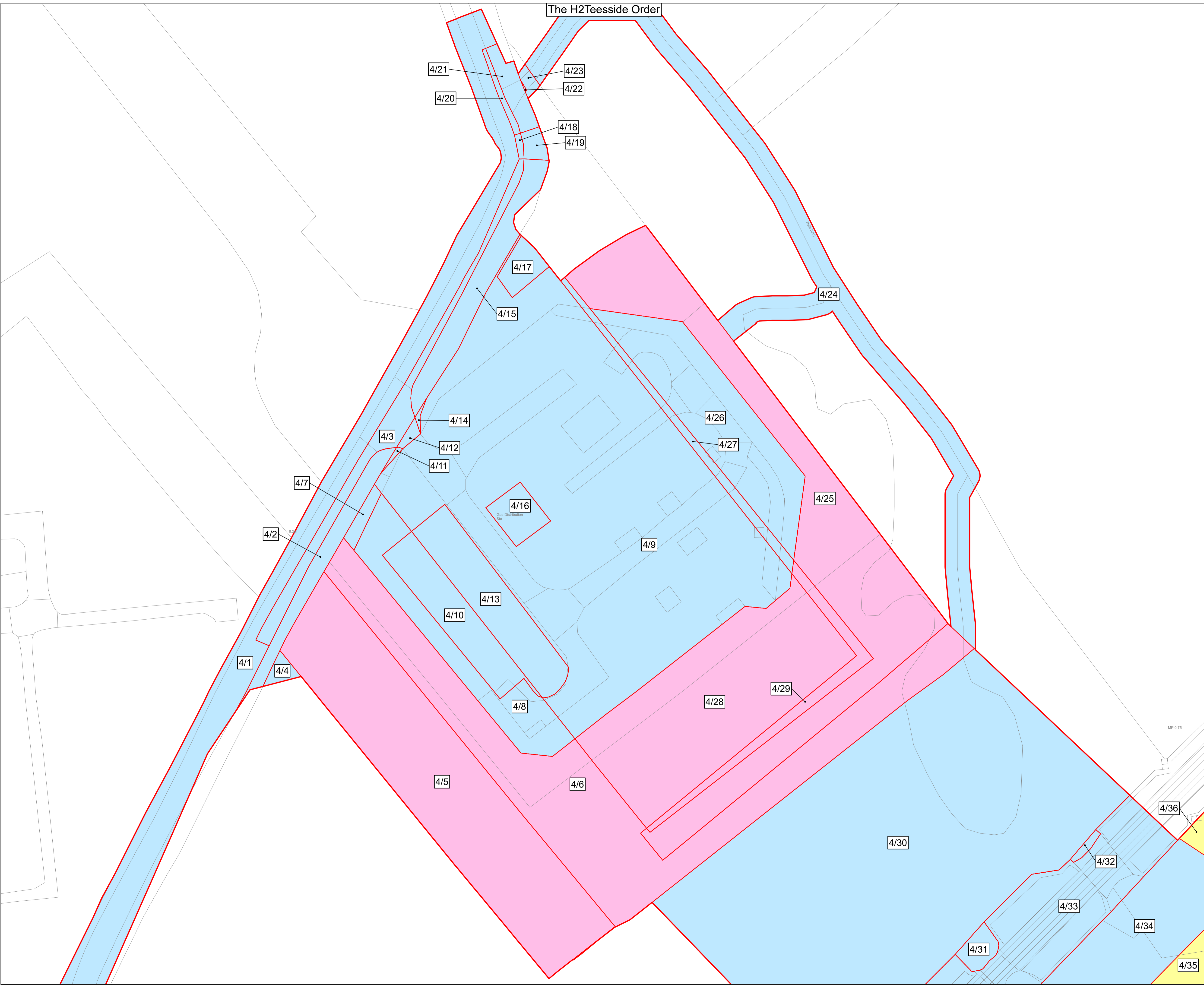

KEY PLAN

1. All dimensions, chainages, levels and co-ordinates are in metres unless stated otherwise.

2. This drawing is to be read in conjunction with all other relevant documentation.

3. These Land Plans should be read in conjunction with other plans and documents in application for development consent, in particular the Book of Reference (Application Document Reference 3.1), Statement of Reasons (Application Document Reference 3.2) and the draft Development Consent Order (Application Document Reference 4.1)

Regulation 5(2)(i) - Infrastructure Planning (Applications: Prescribed Forms and Procedure) Regulations 2009

Key

- Order Limits
- Order land – Permanent acquisition of new rights and in relation to which it is proposed to extinguish easements, servitudes and other private rights
- Order land – Freehold to be compulsorily acquired and in relation to which it is proposed to extinguish easements, servitudes and other private rights
- Temporary use of land and in relation to which it is proposed to extinguish or suspend easements, servitudes and other private rights

© Crown copyright and database rights 2024 Ordnance Survey 0100031673. You are permitted to use this data solely to enable you to respond to, or interact with, the organisation that provided you with the data. You are not permitted to copy, sub-licence, distribute or sell any of this data to third parties in any form.

© Crown copyright material is reproduced with the permission of Land Registry under delegated authority from the Controller of HMSO.

This material was last updated in 2024 and may not be copied distributed, sold or published without the formal permission of Land Registry. Only an official copy of a title plan or register obtained from the Land Registry may be used for legal or other official purposes.

May contain public sector information licensed under the Open Government Licence v3.0.

Client

Designer

Project

H2 TEESSIDE

Drawing Title

APPLICATION DOCUMENT REFERENCE NO. 2.2
LAND PLANS
SHEET 4A OF 21

Status	FOR DCO EXAMINATION	Revision	REV 3
Scale	1:500 @ A1	Date	06/02/2025
	Spatial Reference System		British National Grid

Drawn By	Checked By	Approved By
J.NEYE-SWIFT	N/A	J.WITHINGTON

Drawing reference

ARDG_H2Teesside_Land_Plan_2500_A1

This document is not to be used in whole or in part other than for the intended purpose and project for which it was prepared and provided.

The H2 Teesside Order

Continues on Sheet 6 of 21

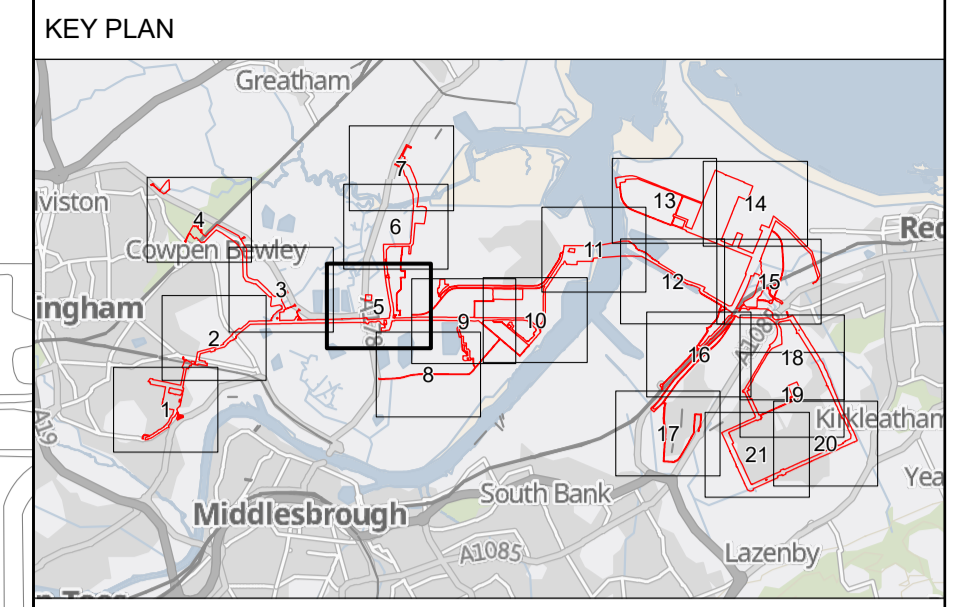

1. All dimensions, chainages, levels and co-ordinates are in metres unless stated otherwise.
2. This drawing is to be read in conjunction with all other relevant documentation.
3. These Land Plans should be read in conjunction with other plans and documents in Application for development consent, in particular the Book of Reference (Application Document Reference 3.1), Statement of Reasons (Application Document Reference 3.2) and the draft Development Consent Order (Application Document Reference 4.1)

Regulation 5(2)(i) - Infrastructure Planning (Applications: Prescribed Forms and Procedure) Regulations 2009

- Key**
- Order Limits
 - Order land – Permanent acquisition of new rights and in relation to which it is proposed to extinguish easements, servitudes and other private rights
 - Order land – Freehold to be compulsorily acquired and in relation to which it is proposed to extinguish easements, servitudes and other private rights
 - Temporary use of land and in relation to which it is proposed to extinguish or suspend easements, servitudes and other private rights

© Crown copyright and database rights 2024 Ordnance Survey 0100031673. You are permitted to use this data solely to enable you to respond to, or interact with, the organisation that provided you with the data. You are not permitted to copy, sub-licence, distribute or sell any of this data to third parties in any form.

© Crown copyright material is reproduced with the permission of Land Registry under delegated authority from the Controller of HMSO.

This material was last updated in 2024 and may not be copied distributed, sold or published without the formal permission of Land Registry. Only an official copy of a title plan or register obtained from the Land Registry may be used for legal or other official purposes.

May contain public sector information licensed under the Open Government Licence v3.0.



Project: H2 TEESSIDE

Drawing Title: APPLICATION DOCUMENT REFERENCE NO. 2.2 LAND PLANS SHEET 5 OF 21

Status	FOR DCO EXAMINATION	Revision	REV 3
Scale	1:2,500 @ A1	Date	06/02/2025
Spatial Reference System	British National Grid	Drawn By	J.NEYE-SWIFT
Checked By	N/A	Approved By	J.WITHINGTON
Drawing reference	ARDG_H2Teesside_Land_Plan_2500_A1		

This document is not to be used in whole or in part other than for the intended purpose and project for which it was prepared and provided.

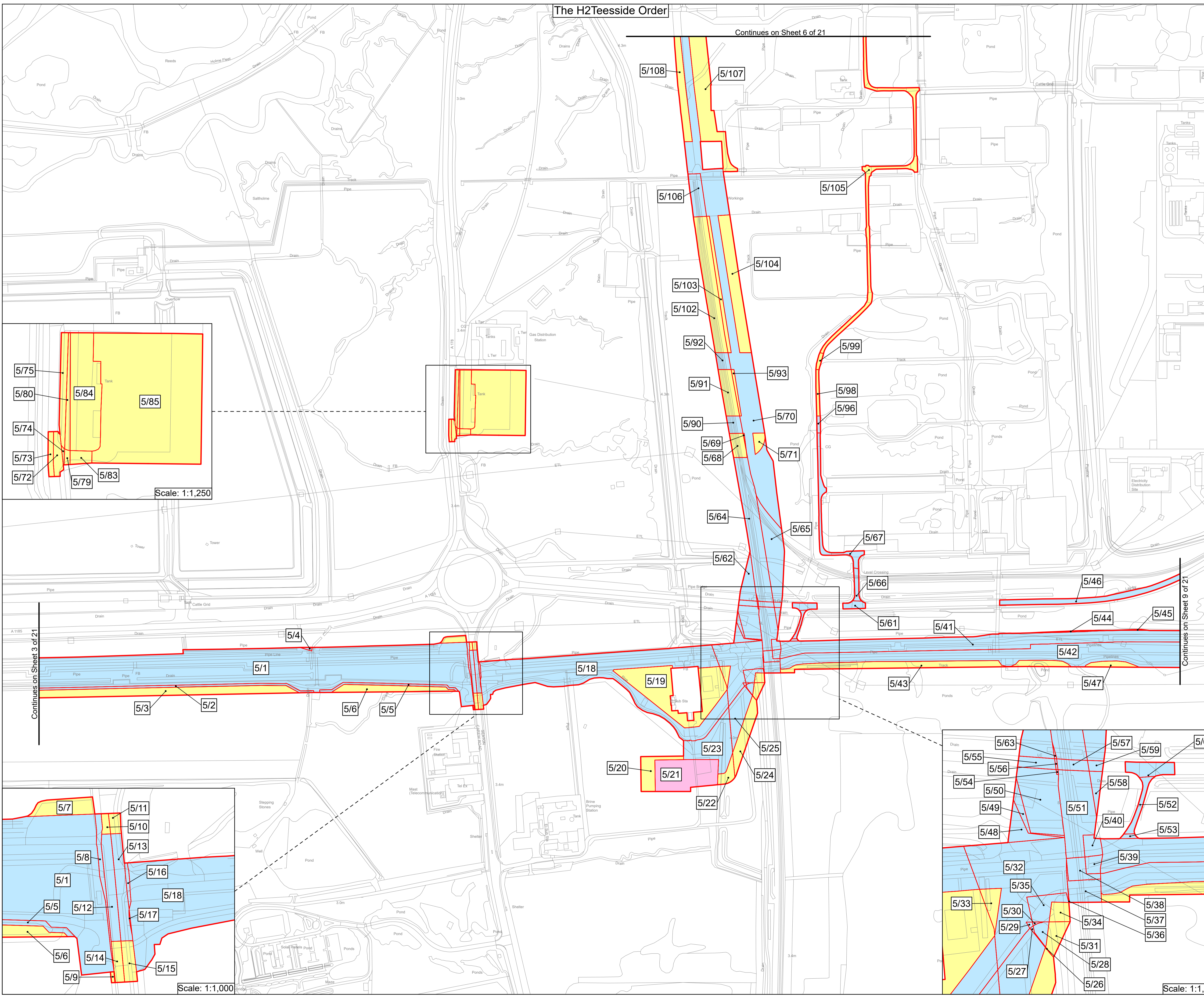

Plot Date: 31 January 2025 11:53
 File Name: C:\Users\jake\Arden Management Ltd\Projects - Accom - H2 Teesside\PI16 - GIS & CAD Files\073_ArdG_Teesside\Arden\Projects\LP_2500_A1_20250206.aprx

The H2Teesside Order

Continues on Sheet 7 of 21

Continues on Sheet 5 of 21

KEY PLAN

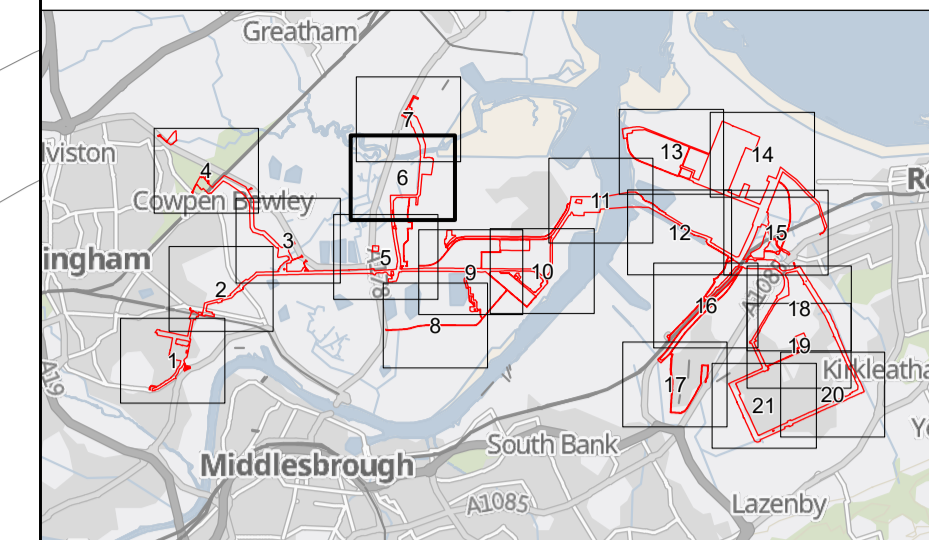

1. All dimensions, chainages, levels and co-ordinates are in metres unless stated otherwise.
 2. This drawing is to be read in conjunction with all other relevant documentation.
 3. These Land Plans should be read in conjunction with other plans and documents in application for development consent, in particular the Book of Reference (Application Document Reference 3.1), Statement of Reasons (Application Document Reference 3.2) and the draft Development Consent Order (Application Document Reference 4.1)
- Regulation 5(2)(i) - Infrastructure Planning (Applications: Prescribed Forms and Procedure) Regulations 2009

Key

- Order Limits
- Order land – Permanent acquisition of new rights and in relation to which it is proposed to extinguish easements, servitudes and other private rights
- Order land – Freehold to be compulsorily acquired and in relation to which it is proposed to extinguish easements, servitudes and other private rights
- Temporary use of land and in relation to which it is proposed to extinguish or suspend easements, servitudes and other private rights

© Crown copyright and database rights 2024 Ordnance Survey 0100031673. You are permitted to use this data solely to enable you to respond to, or interact with, the organisation that provided you with the data. You are not permitted to copy, sub-licence, distribute or sell any of this data to third parties in any form.

© Crown copyright material is reproduced with the permission of Land Registry under delegated authority from the Controller of HMSO.

This material was last updated in 2024 and may not be copied distributed, sold or published without the formal permission of Land Registry. Only an official copy of a title plan or register obtained from the Land Registry may be used for legal or other purposes.

May contain public sector information licensed under the Open Government Licence v3.0.

Client



Designer
Ardent

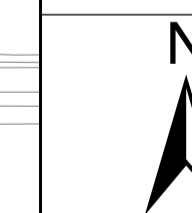

Project

H2 TEESSIDE

Drawing Title

APPLICATION DOCUMENT REFERENCE NO. 2.2
LAND PLANS
SHEET 6 OF 21

Status	FOR DCO EXAMINATION	Revision	REV 3
Date		Date	06/02/2025

Scale	1:2,500 @ A1	Spatial Reference System	British National Grid
-------	--------------	--------------------------	-----------------------

Drawn By	J.NEYE-SWIFT	Checked By	N/A	Approved By	J.WITHINGTON
----------	--------------	------------	-----	-------------	--------------

Drawing reference ARDG_H2Teesside_Land_Plan_2500_A1

This document is not to be used in whole or in part other than for the intended purpose and project for which it was prepared and provided.

The H2Teesside Order

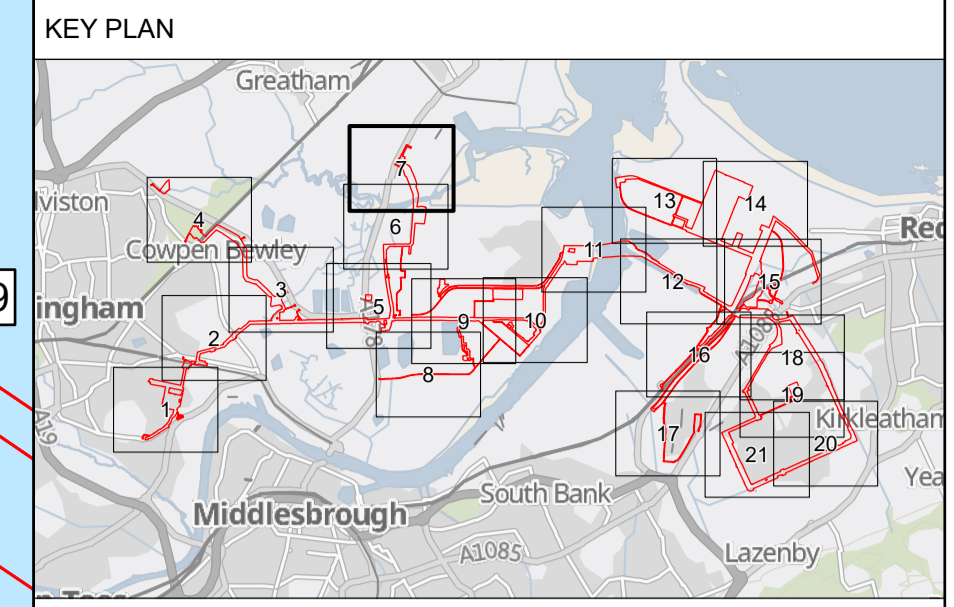
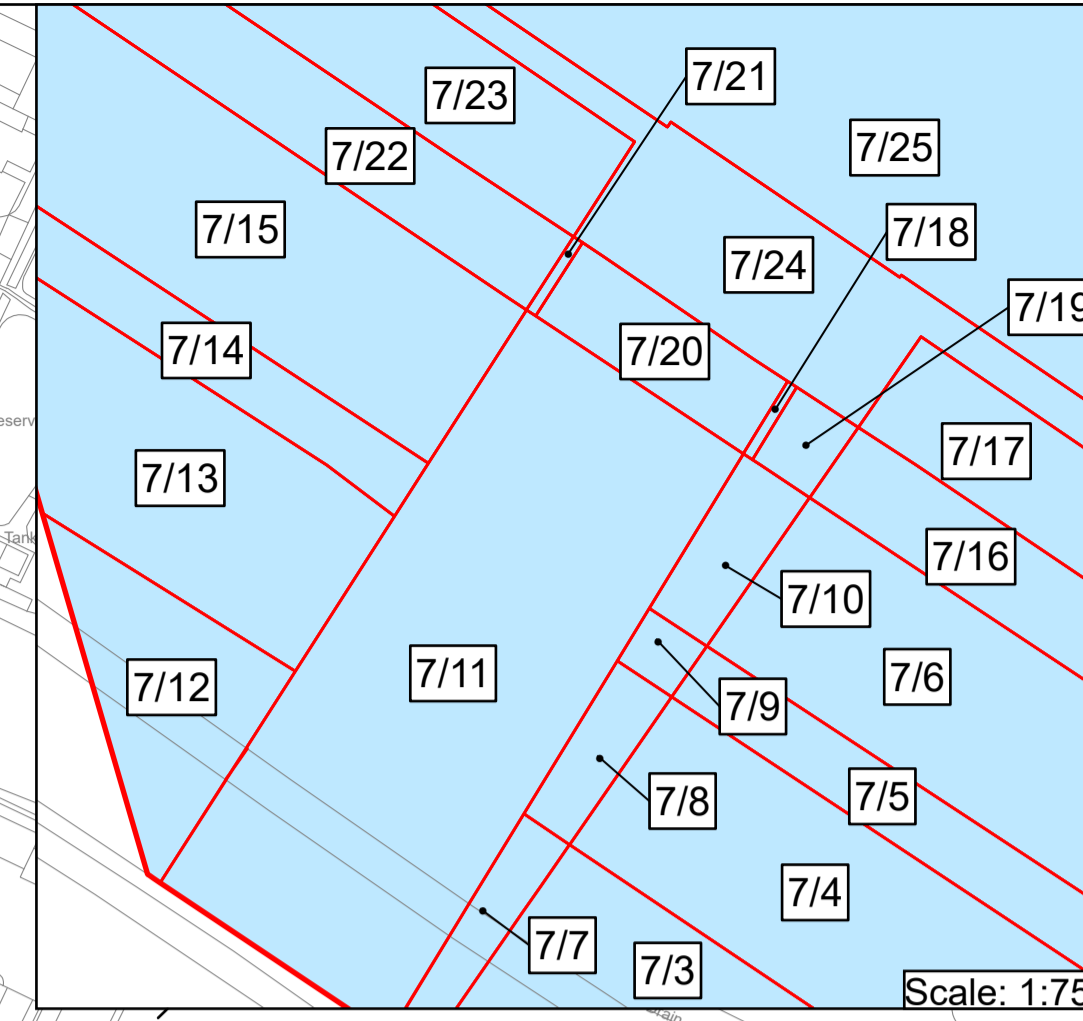

1. All dimensions, chainages, levels and co-ordinates are in metres unless stated otherwise.
 2. This drawing is to be read in conjunction with all other relevant documentation.
 3. These Land Plans should be read in conjunction with other plans and documents in Application Document Reference 3.1, Statement of Reasons (Application Document Reference 3.2) and the draft Development Consent Order (Application Document Reference 4.1)
- Regulation 5(2)(i) - Infrastructure Planning (Applications: Prescribed Forms and Procedure) Regulations 2009

- Key**
- Order Limits
 - Order land – Permanent acquisition of new rights and in relation to which it is proposed to extinguish easements, servitudes and other private rights
 - Order land – Freehold to be compulsorily acquired and in relation to which it is proposed to extinguish easements, servitudes and other private rights
 - Temporary use of land and in relation to which it is proposed to extinguish or suspend easements, servitudes and other private rights

© Crown copyright and database rights 2024 Ordnance Survey 0100031673. You are permitted to use this data solely to enable you to respond to, or interact with, the organisation that provided you with the data. You are not permitted to copy, sub-licence, distribute or sell any of this data to third parties in any form.

© Crown copyright material is reproduced with the permission of Land Registry under delegated authority from the Controller of HMSO.

This material was last updated in 2024 and may not be copied distributed, sold or published without the formal permission of Land Registry. Only an official copy of a title plan or register obtained from the Land Registry may be used for legal or other official purposes.

May contain public sector information licensed under the Open Government Licence v3.0.



Project: H2 TEESSIDE

Drawing Title: APPLICATION DOCUMENT REFERENCE NO. 2.2 LAND PLANS SHEET 7 OF 21

Status: FOR DCO EXAMINATION	Revision: REV 3
Scale: 1:2,500 @ A1	Date: 06/02/2025
Spatial Reference System: British National Grid	
Drawn By: J.NEYE-SWIFT	Checked By: N/A
Approved By: J.WITHINGTON	
Drawing reference: ARDG_H2Teesside_Land_Plan_2500_A1	

This document is not to be used in whole or in part other than for the intended purpose and project for which it was prepared and provided.

Plot Date: 31 January 2025 11:54
File Name: C:\Users\jake\OneDrive\Management\IT\Projects - Aecom - H2 Teesside\IP16 - GIS & CAD Files\073_ARDG_Teesside\ArdrPro\Projects\IP16_ARDG_Teesside_LP_2500_A1_20250206.aprx

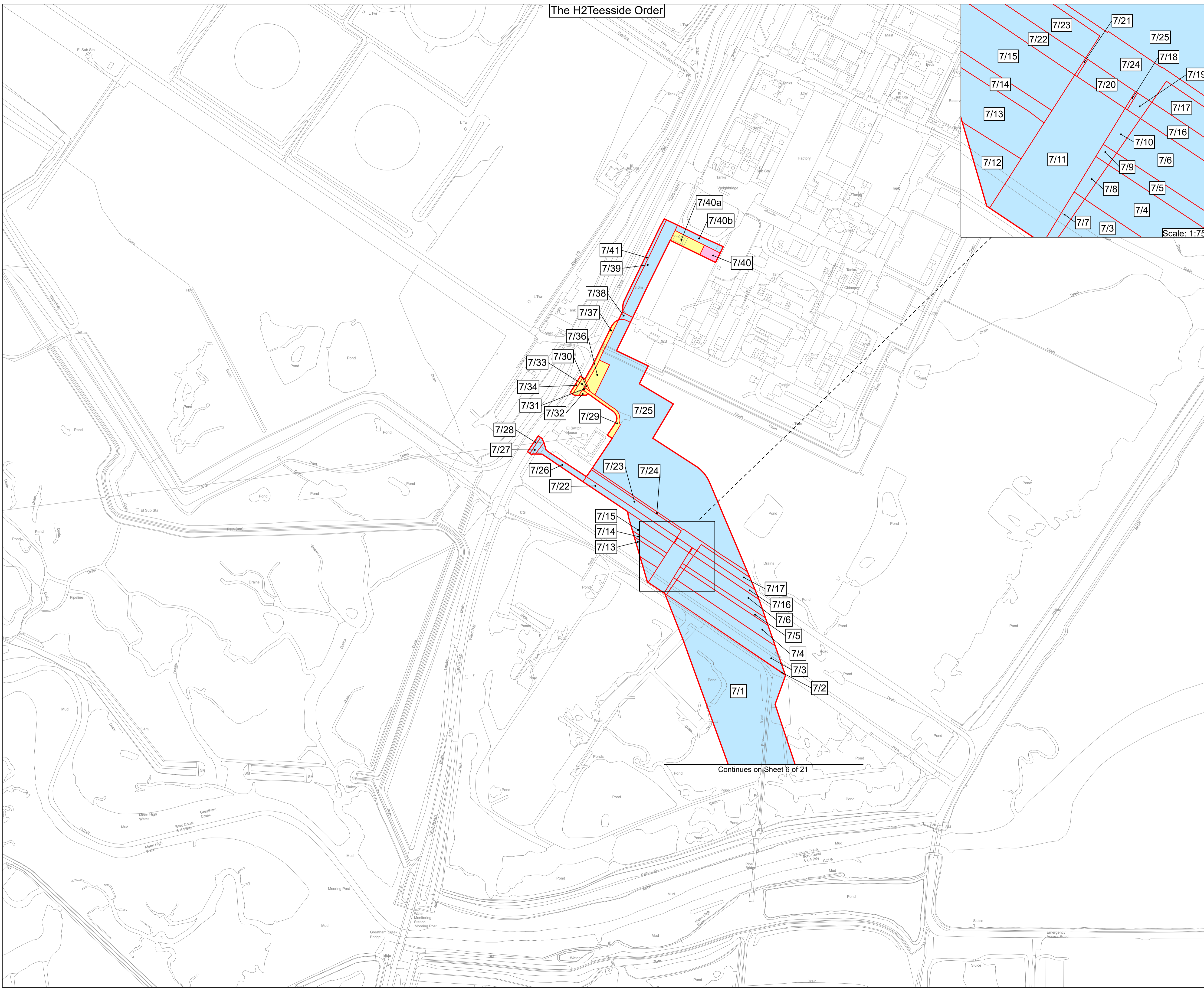

The H2 Teesside Order

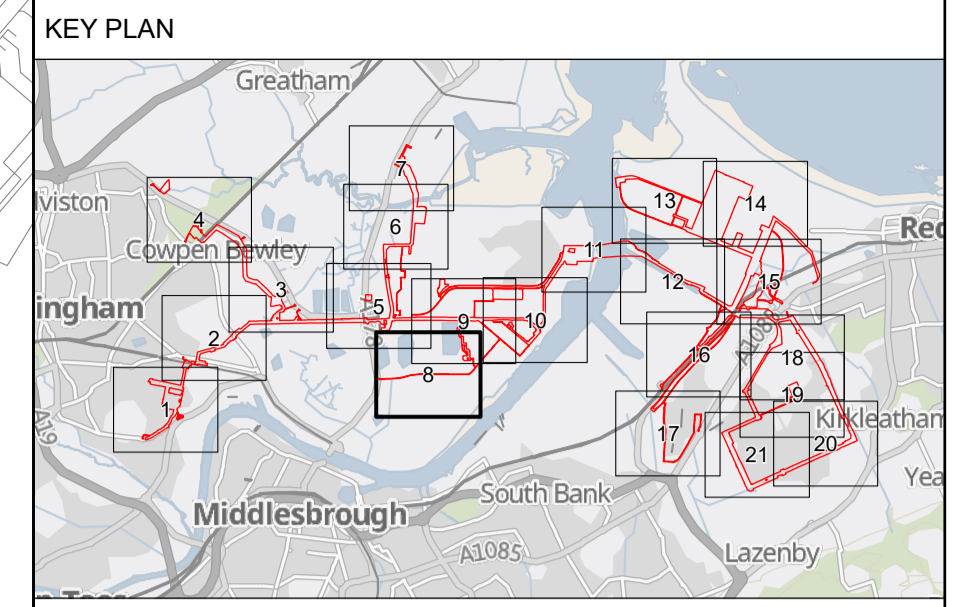

- All dimensions, chainages, levels and co-ordinates are in metres unless stated otherwise.
 - This drawing is to be read in conjunction with all other relevant documentation.
 - These Land Plans should be read in conjunction with other plans and documents in application for development consent, in particular the Book of Reference (Application Document Reference 3.1), Statement of Reasons (Application Document Reference 3.2) and the draft Development Consent Order (Application Document Reference 4.1)
- Regulation 5(2)(i) - Infrastructure Planning (Applications: Prescribed Forms and Procedure) Regulations 2009

- Key**
- Order Limits
 - Order land – Permanent acquisition of new rights and in relation to which it is proposed to extinguish easements, servitudes and other private rights
 - Order land – Freehold to be compulsorily acquired and in relation to which it is proposed to extinguish easements, servitudes and other private rights
 - Temporary use of land and in relation to which it is proposed to extinguish or suspend easements, servitudes and other private rights

© Crown copyright and database rights 2024 Ordnance Survey 0100031673. You are permitted to use this data solely to enable you to respond to, or interact with, the organisation that provided you with the data. You are not permitted to copy, sub-licence, distribute or sell any of this data to third parties in any form.

© Crown copyright material is reproduced with the permission of Land Registry under delegated authority from the Controller of HMSO.

This material was last updated in 2024 and may not be copied distributed, sold or published without the formal permission of Land Registry. Only an official copy of a title plan or register obtained from the Land Registry may be used for legal or other official purposes.

May contain public sector information licensed under the Open Government Licence v3.0.

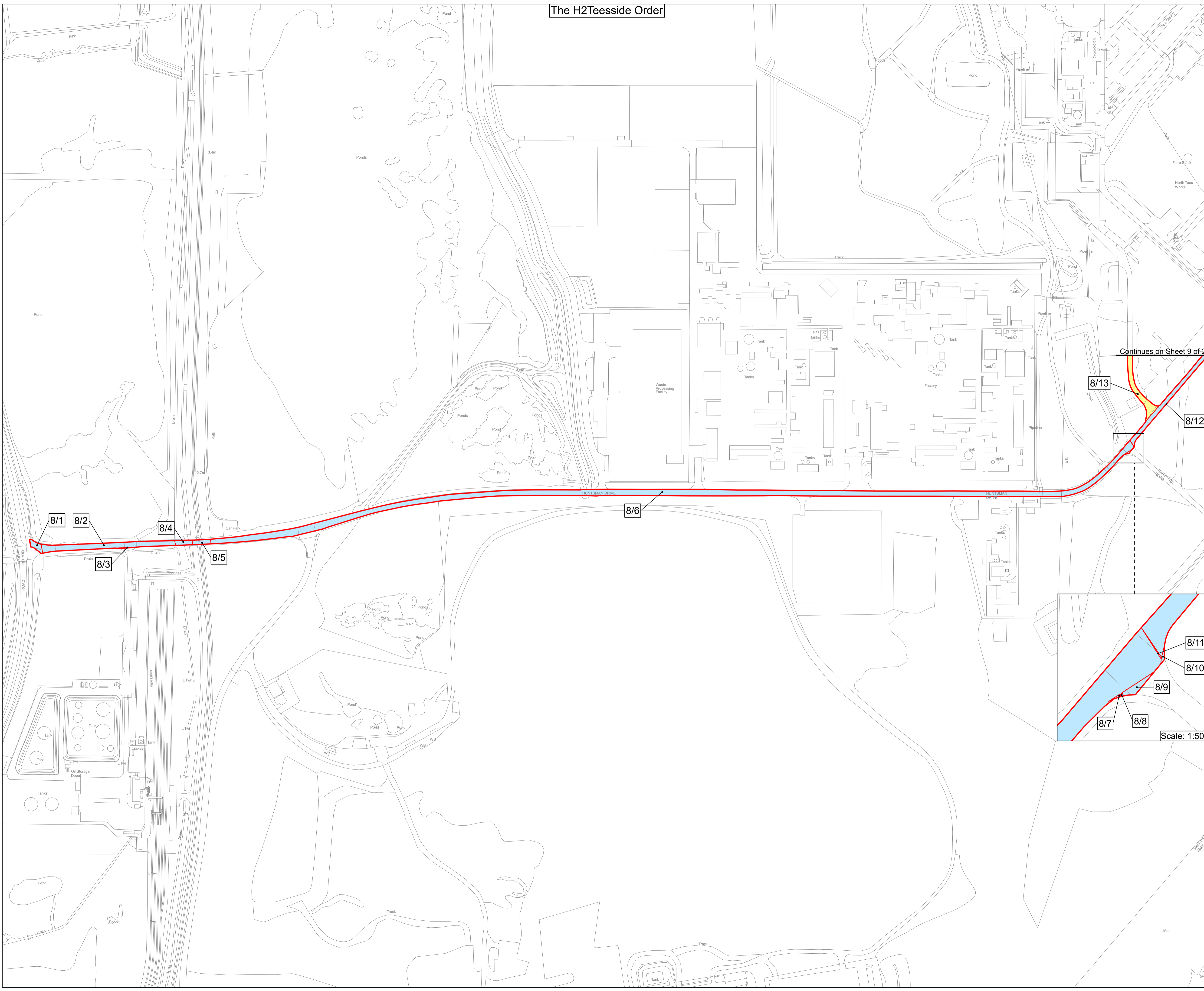
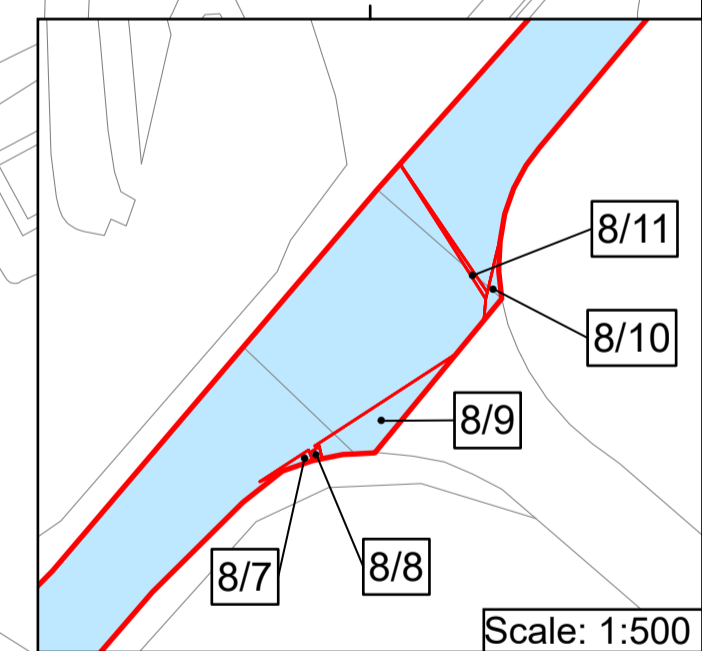

Client

Designer

Project

H2 TEESSIDE

Drawing Title

APPLICATION DOCUMENT REFERENCE NO. 2.2
LAND PLANS
SHEET 8 OF 21

Status	FOR DCO EXAMINATION	Revision	REV 3
Date		Date	06/02/2025
Scale	1:2,500 @ A1	Spatial Reference System	British National Grid

Drawn By	J.NEYE-SWIFT	Checked By	N/A	Approved By	J.WITHINGTON
----------	--------------	------------	-----	-------------	--------------

Drawing reference

ARDG_H2Teesside_Land_Plan_2500_A1

This document is not to be used in whole or in part other than for the intended purpose and project for which it was prepared and provided.

Plot Date: 31 January 2025 11:54
 File Name: C:\Users\Jaken\Arden Management Ltd\Projects - Aecom - H2 Teesside\IP16 - GIS & CAD Files\073_ARDG_Teesside\Arden\Projects\IP16_ARDG_Teesside_LP_2500_A1_20250206.aprx

The H2 Teesside Order

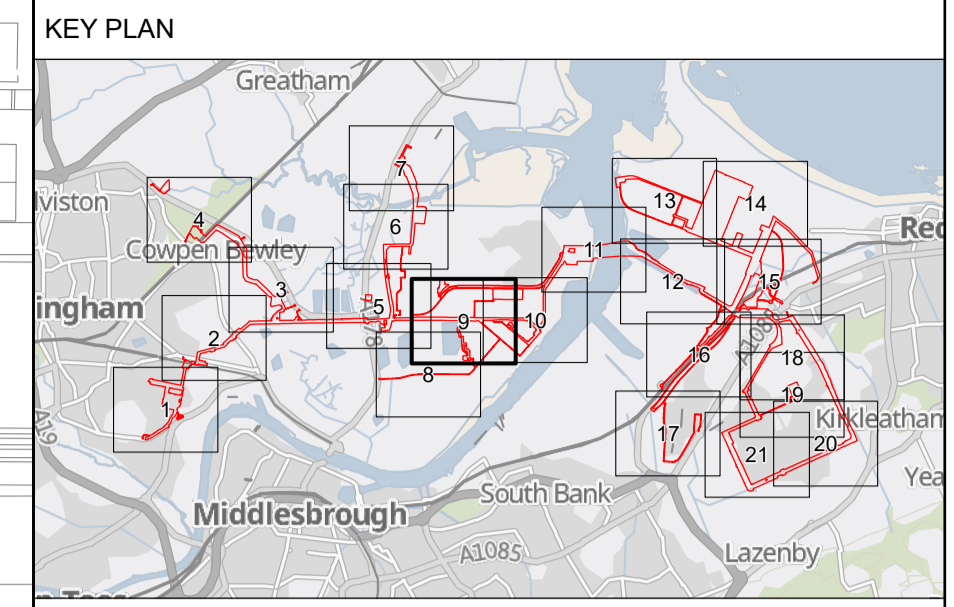

1. All dimensions, chainages, levels and co-ordinates are in metres unless stated otherwise.
2. This drawing is to be read in conjunction with all other relevant documentation.
3. These Land Plans should be read in conjunction with other plans and documents in application for development consent, in particular the Book of Reference (Application Document Reference 3.1), Statement of Reasons (Application Document Reference 3.2) and the draft Development Consent Order (Application Document Reference 4.1)

Regulation 5(2)(i) - Infrastructure Planning (Applications: Prescribed Forms and Procedure) Regulations 2009

- Key**
- Order Limits
 - Order land – Permanent acquisition of new rights and in relation to which it is proposed to extinguish easements, servitudes and other private rights
 - Order land – Freehold to be compulsorily acquired and in relation to which it is proposed to extinguish easements, servitudes and other private rights
 - Temporary use of land and in relation to which it is proposed to extinguish or suspend easements, servitudes and other private rights

© Crown copyright and database rights 2024 Ordnance Survey 0100031673. You are permitted to use this data solely to enable you to respond to, or interact with, the organisation that provided you with the data. You are not permitted to copy, sub-licence, distribute or sell any of this data to third parties in any form.

© Crown copyright material is reproduced with the permission of Land Registry under delegated authority from the Controller of HMSO.

This material was last updated in 2024 and may not be copied distributed, sold or published without the formal permission of Land Registry. Only an official copy of a title plan or register obtained from the Land Registry may be used for legal or other official purposes.

May contain public sector information licensed under the Open Government Licence v3.0.



Project: H2 TESSIDE

Drawing Title: APPLICATION DOCUMENT REFERENCE NO. 2.2 LAND PLANS SHEET 9 OF 21

Status: FOR DCO EXAMINATION	Revision: REV 3
Scale: 1:2,500 @ A1	Date: 06/02/2025
Spatial Reference System: British National Grid	

Drawn By: J.NEYE-SWIFT	Checked By: N/A	Approved By: J.WITHINGTON
Drawing reference: ARDG_H2Teesside_Land_Plan_2500_A1		

This document is not to be used in whole or in part other than for the intended purpose and project for which it was prepared and provided.

Plot Date: 31 January 2025 11:55
File Name: C:\Users\jake\Arden\Management\Ltd\Projects - Accom - H2 Teesside\PI16 - GIS & CAD Files\073_ARDG_Teesside\Arden\Projects\LP\ARDG_Teesside_LP_2500_A1_20250206.aprx

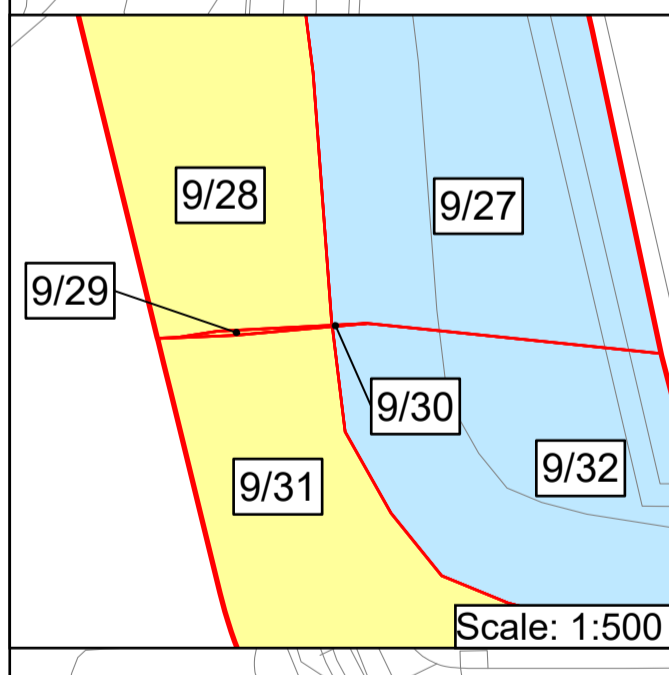
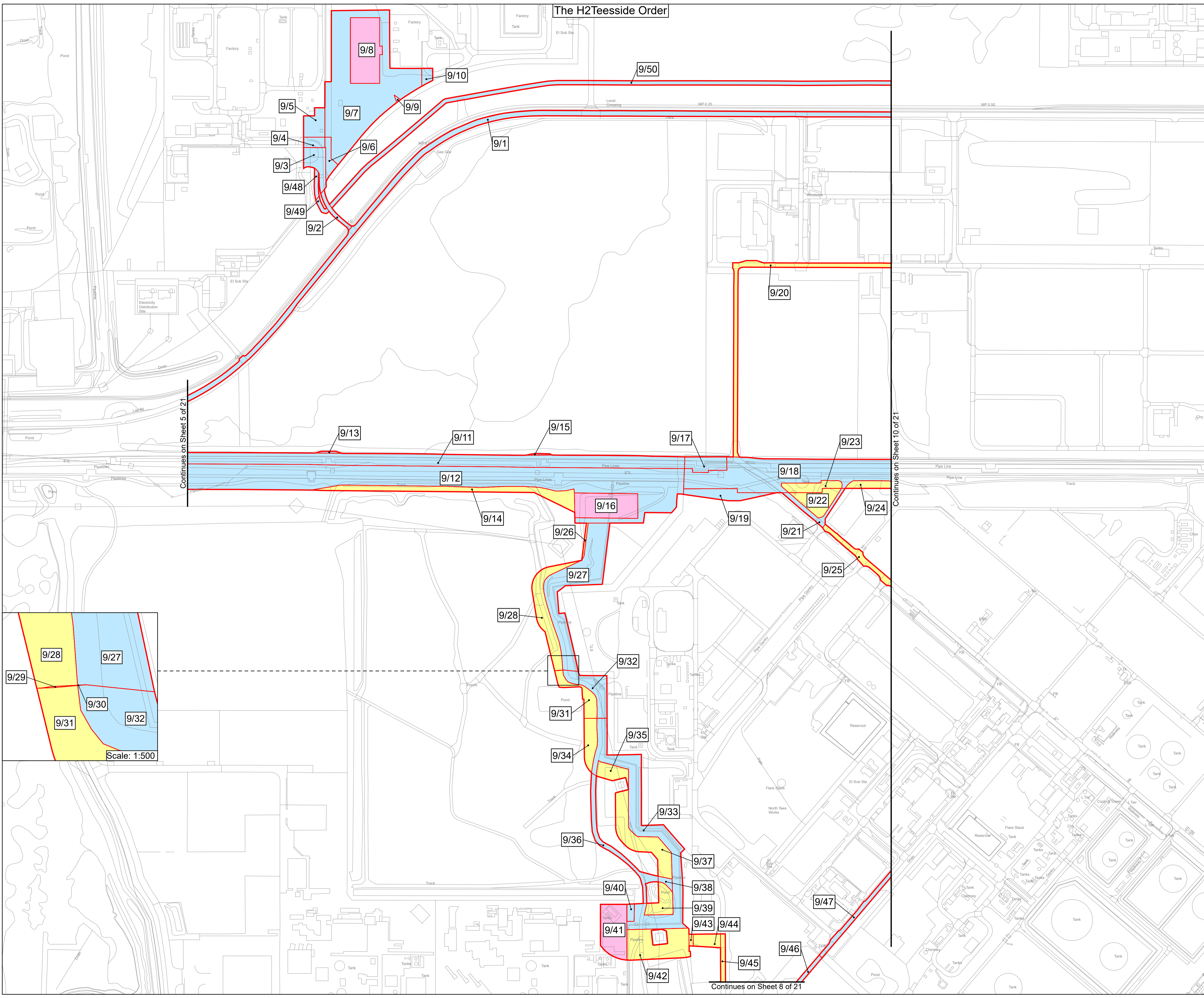

Continues on Sheet 5 of 21

Continues on Sheet 10 of 21

Continues on Sheet 8 of 21

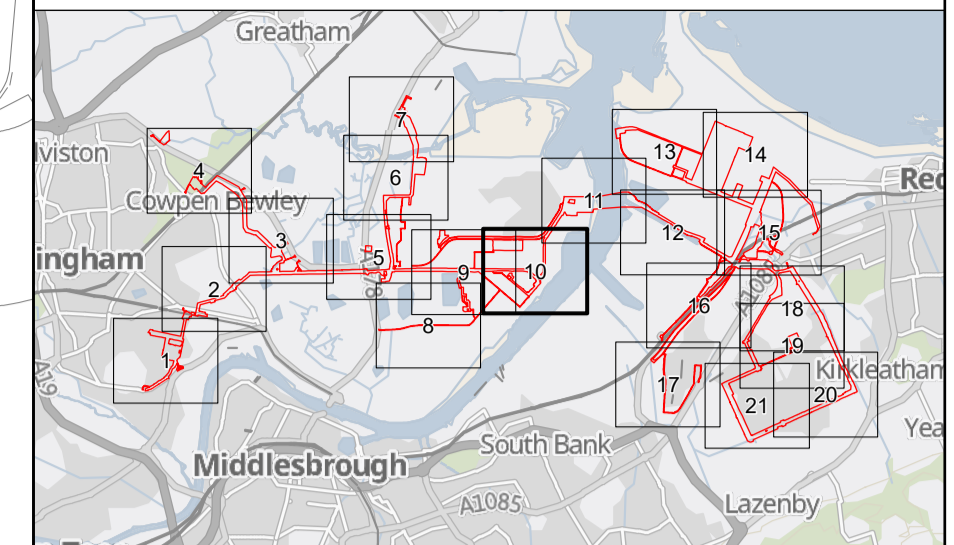

- All dimensions, chainages, levels and co-ordinates are in metres unless stated otherwise.
 - This drawing is to be read in conjunction with all other relevant documentation.
 - These Land Plans should be read in conjunction with other plans and documents in application for development consent, in particular the Book of Reference (Application Document Reference 3.1), Statement of Reasons (Application Document Reference 3.2) and the draft Development Consent Order (Application Document Reference 4.1)
- Regulation 5(2)(i) - Infrastructure Planning (Applications: Prescribed Forms and Procedure) Regulations 2009

Key

- Order Limits
- Order land – Permanent acquisition of new rights and in relation to which it is proposed to extinguish easements, servitudes and other private rights
- Order land – Freehold to be compulsorily acquired and in relation to which it is proposed to extinguish easements, servitudes and other private rights
- Temporary use of land and in relation to which it is proposed to extinguish or suspend easements, servitudes and other private rights

© Crown copyright and database rights 2024 Ordnance Survey 0100031673. You are permitted to use this data solely to enable you to respond to, or interact with, the organisation that provided you with the data. You are not permitted to copy, sub-licence, distribute or sell any of this data to third parties in any form.

© Crown copyright material is reproduced with the permission of Land Registry under delegated authority from the Controller of HMSO.

This material was last updated in 2024 and may not be copied distributed, sold or published without the formal permission of Land Registry. Only an official copy of a title plan or register obtained from the Land Registry may be used for legal or other official purposes.

May contain public sector information licensed under the Open Government Licence v3.0.



Project H2 TEESSIDE

Drawing Title APPLICATION DOCUMENT REFERENCE NO. 2.2 LAND PLANS SHEET 10 OF 21

Status	FOR DCO EXAMINATION	Revision	REV 3
Scale	1:2,500 @ A1	Date	06/02/2025
Spatial Reference System	British National Grid	Drawn By	J.NEYE-SWIFT
		Checked By	N/A
		Approved By	J.WITHINGTON
Drawing reference	ARDG_H2Teesside_Land_Plan_2500_A1		

This document is not to be used in whole or in part other than for the intended purpose and project for which it was prepared and provided.

Plot Date: 31 January 2025 11:48
File Name: C:\Users\jake\OneDrive\Arden Management Ltd\Projects - Accom - H2 Teesside\IP16 - GIS & CAD Files\073_ARDCG_Teesside\Arden\Projects\IP16_ARDCG_Teesside_LP_2500_A1_20250206.aprx

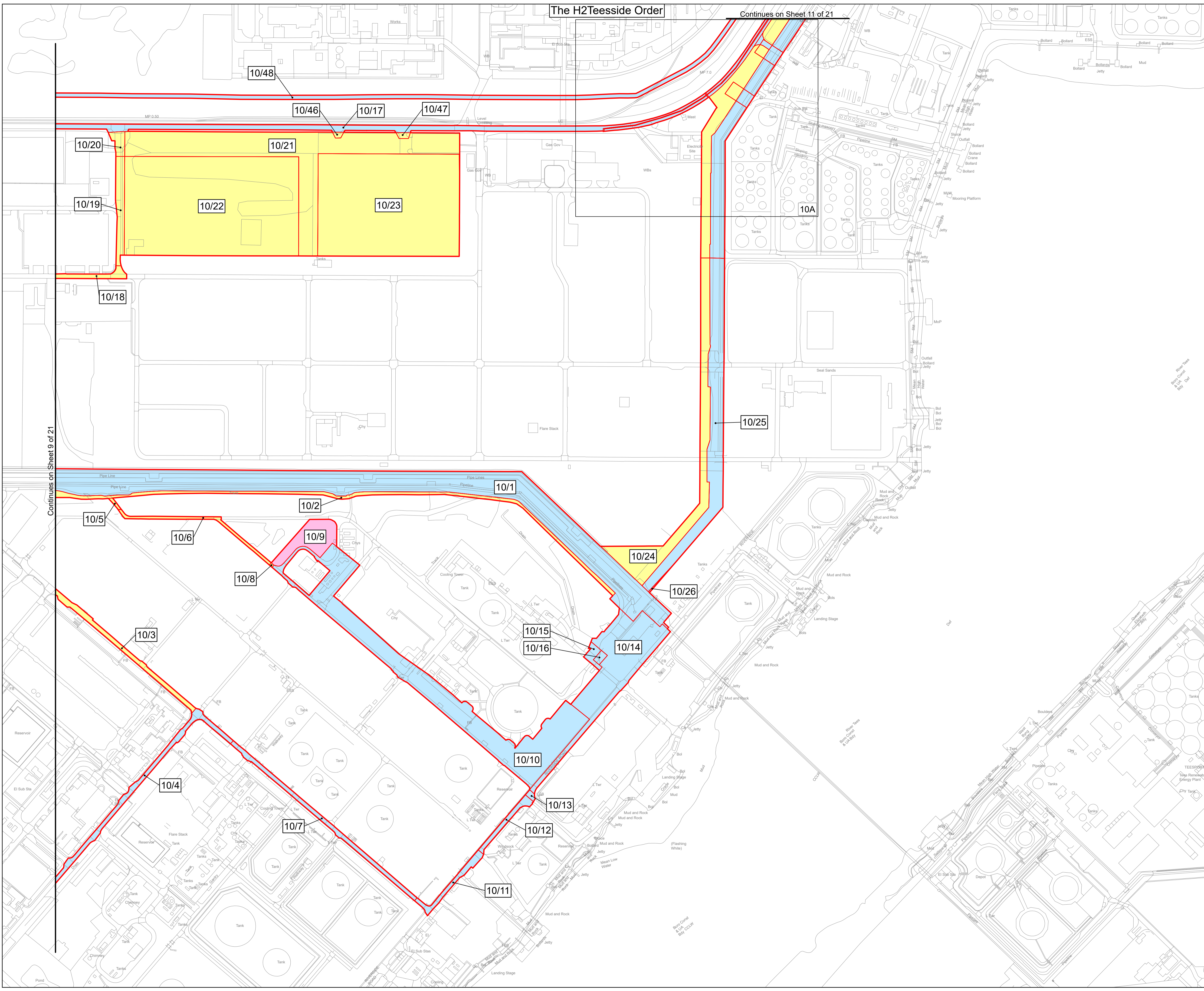

Continues on Sheet 9 of 21

The H2 Teesside Order

KEY PLAN

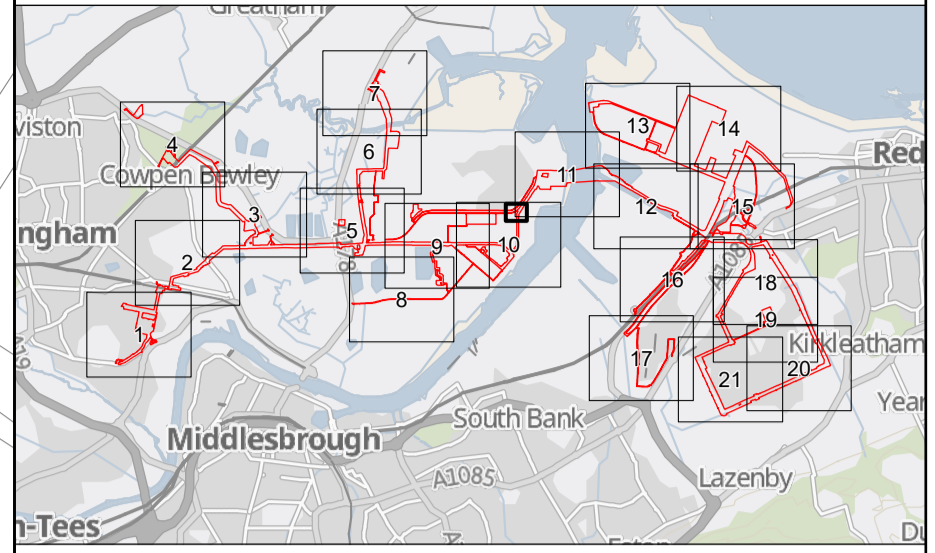

1. All dimensions, chainages, levels and co-ordinates are in metres unless stated otherwise.
2. This drawing is to be read in conjunction with all other relevant documentation.
3. These Land Plans should be read in conjunction with other plans and documents in application for development consent, in particular the Book of Reference (Application Document Reference 3.1), Statement of Reasons (Application Document Reference 3.2) and the draft Development Consent Order (Application Document Reference 4.1)

Regulation 5(2)(i) - Infrastructure Planning (Applications: Prescribed Forms and Procedure) Regulations 2009

Key

- Order Limits
- Order land – Permanent acquisition of new rights and in relation to which it is proposed to extinguish easements, servitudes and other private rights
- Order land – Freehold to be compulsorily acquired and in relation to which it is proposed to extinguish easements, servitudes and other private rights
- Temporary use of land and in relation to which it is proposed to extinguish or suspend easements, servitudes and other private rights

© Crown copyright and database rights 2024 Ordnance Survey 0100031673. You are permitted to use this data solely to enable you to respond to, or interact with, the organisation that provided you with the data. You are not permitted to copy, sub-licence, distribute or sell any of this data to third parties in any form.

© Crown copyright material is reproduced with the permission of Land Registry under delegated authority from the Controller of HMSO.

This material was last updated in 2024 and may not be copied distributed, sold or published without the formal permission of Land Registry. Only an official copy of a title plan or register obtained from the Land Registry may be used for legal or other official purposes.

May contain public sector information licensed under the Open Government Licence v3.0.

Client



Designer

Ardent

Project

H2 TEESSIDE

Drawing Title

APPLICATION DOCUMENT REFERENCE NO. 2.2
LAND PLANS
SHEET 10A OF 21

Status	FOR DCO EXAMINATION	Revision	REV 3
Date		Date	06/02/2025
Scale	1:500 @ A1	Spatial Reference System	British National Grid

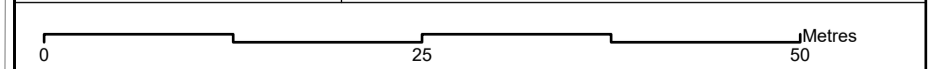

Drawn By	Checked By	Approved By
J.NEYE-SWIFT	N/A	J.WITHINGTON

Drawing reference ARDG_H2Teesside_Land_Plan_2500_A1

This document is not to be used in whole or in part other than for the intended purpose and project for which it was prepared and provided.

Plot Date: 31 January 2025 11:45
 File Name: C:\Users\Jaken\Ardent Management Ltd\Projects - Aecom - H2 Teesside\IP16 - GIS & CAD Files\073_ARDG_Teesside\ArcPro Projects\LP\ARDG_Teesside_LP_2500_A1_20250206.aprx

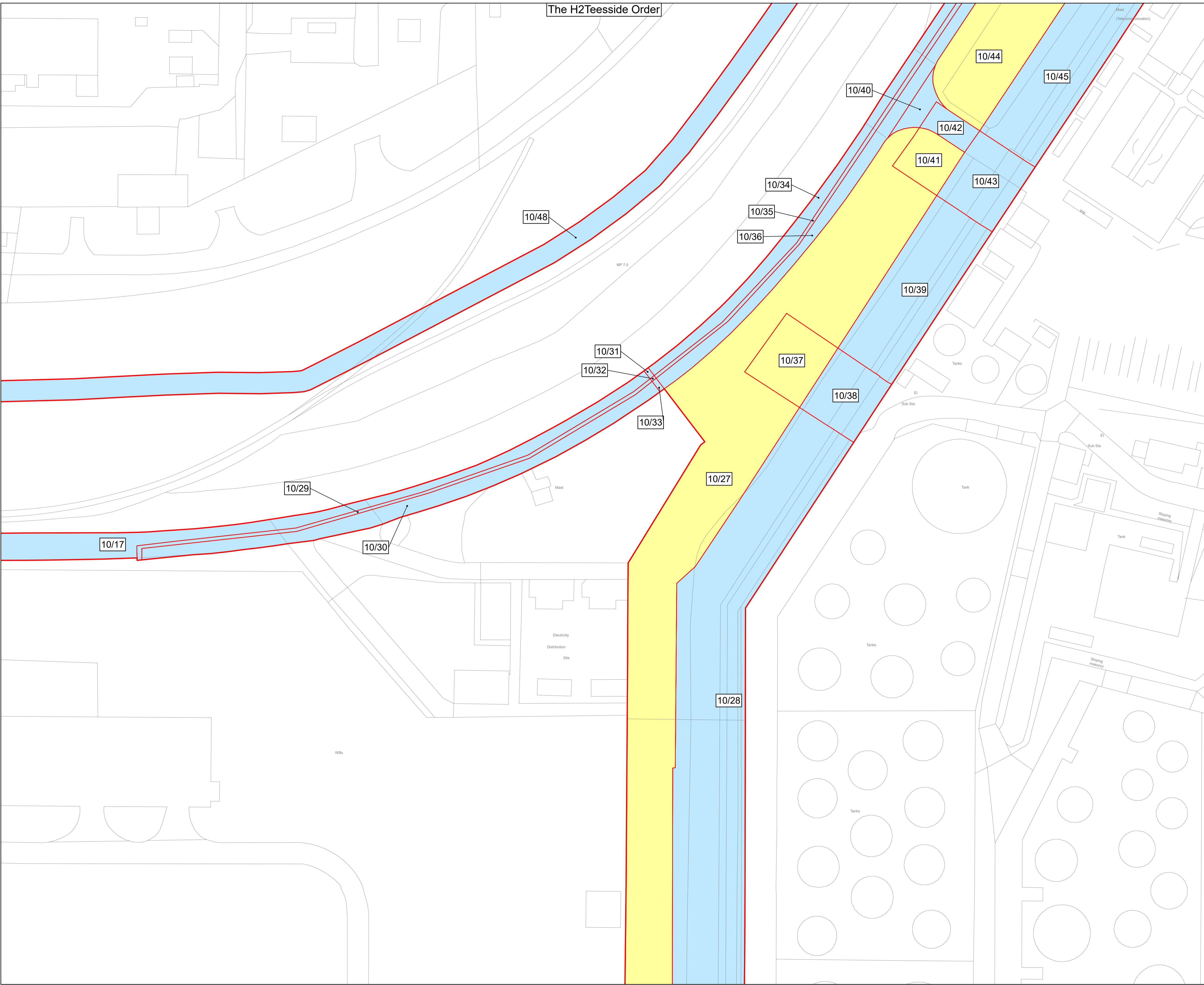

The H2 Teesside Order

KEY PLAN

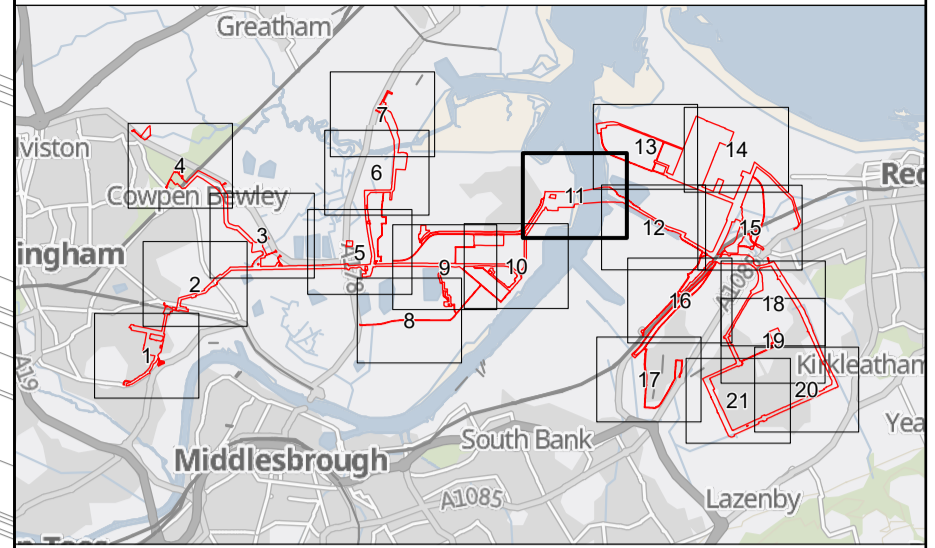

- All dimensions, chainages, levels and co-ordinates are in metres unless stated otherwise.
 - This drawing is to be read in conjunction with all other relevant documentation.
 - These Land Plans should be read in conjunction with other plans and documents in application for development consent, in particular the Book of Reference (Application Document Reference 3.1), Statement of Reasons (Application Document Reference 3.2) and the draft Development Consent Order (Application Document Reference 4.1)
- Regulation 5(2)(i) - Infrastructure Planning (Applications: Prescribed Forms and Procedure) Regulations 2009

Key

- Order Limits**
- Order land – Permanent acquisition of new rights and in relation to which it is proposed to extinguish easements, servitudes and other private rights
- Order land – Freehold to be compulsorily acquired and in relation to which it is proposed to extinguish easements, servitudes and other private rights
- Temporary use of land and in relation to which it is proposed to extinguish or suspend easements, servitudes and other private rights

Plot Date: 31 January 2025 11:48
File Name: C:\Users\jake\OneDrive\Management\ltd\Projects - Aecom - H2 Teesside\PI16 - GIS & CAD Files\073_ARDCG_Teesside\ArCPro Projects\LP\ARDCG_Teesside_LP_2500_A1_20250206.aprx

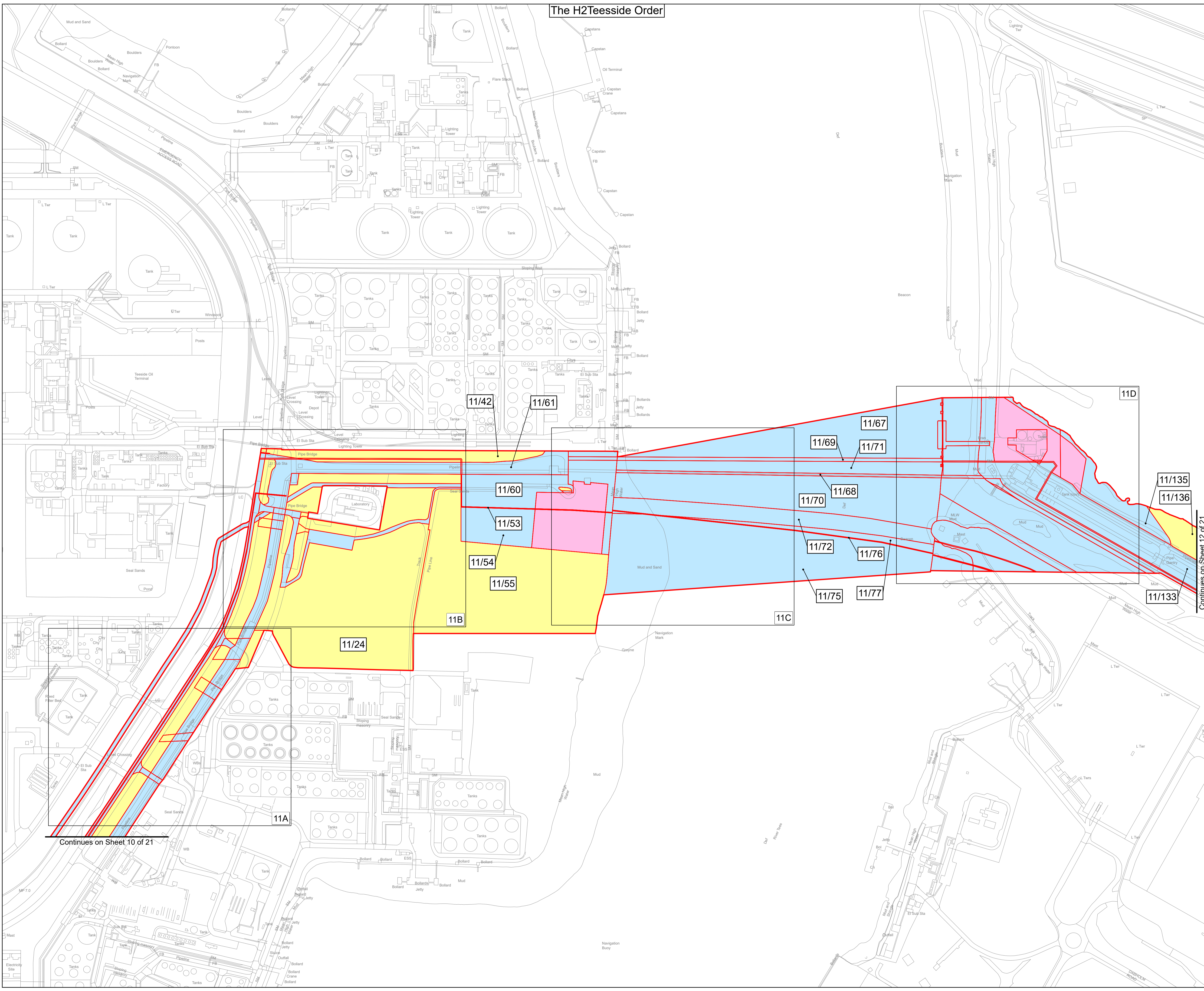

© Crown copyright and database rights 2024 Ordnance Survey 0100031673. You are permitted to use this data solely to enable you to respond to, or interact with, the organisation that provided you with the data. You are not permitted to copy, sub-licence, distribute or sell any of this data to third parties in any form.

© Crown copyright material is reproduced with the permission of Land Registry under delegated authority from the Controller of HMSO.

This material was last updated in 2024 and may not be copied distributed, sold or published without the formal permission of Land Registry. Only an official copy of a title plan or register obtained from the Land Registry may be used for legal or other official purposes.

May contain public sector information licensed under the Open Government Licence v3.0.



Project: H2 TESSIDE

Drawing Title: APPLICATION DOCUMENT REFERENCE NO. 2.2
LAND PLANS
SHEET 11 OF 21

Status	FOR DCO EXAMINATION	Revision	REV 3
Scale	1:2,500 @ A1	Date	06/02/2025
Spatial Reference System	British National Grid	Drawn By	J.NEYE-SWIFT
		Checked By	N/A
		Approved By	J.WITHINGTON
Drawing reference	ARDG_H2Teesside_Land_Plan_2500_A1		

This document is not to be used in whole or in part other than for the intended purpose and project for which it was prepared and provided.

Plot Date: 31 January 2025 11:45
File Name: C:\Users\Jaken\Arden\Management\1\1\Projects - Aecom - H2 Teesside\IP16 - GIS & CAD Files\073_ARDCG_Teesside\Arden\Projects\LP\ARDCG_Teesside_LP_2500_A1_20250206.aprx

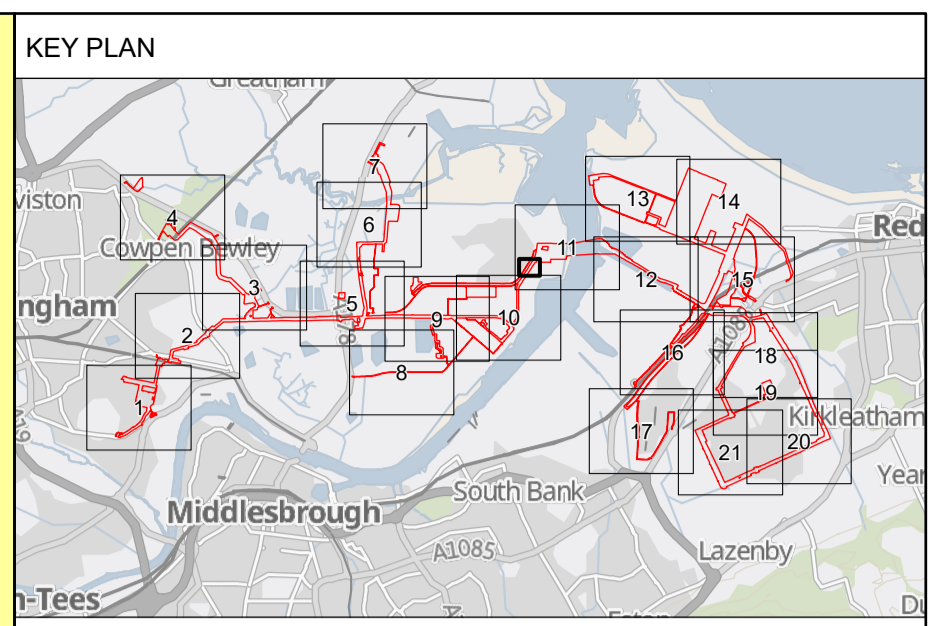
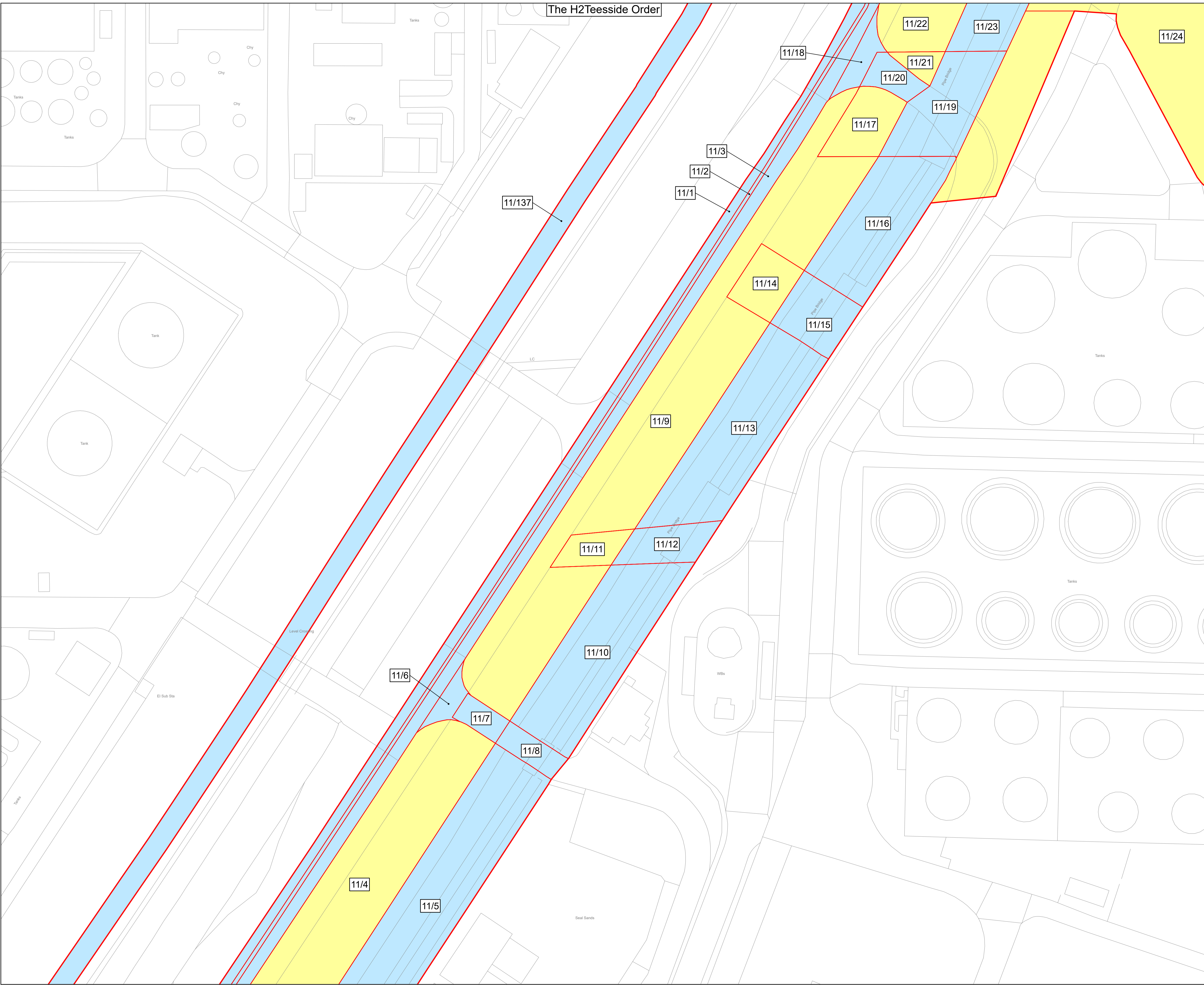

1. All dimensions, chainages, levels and co-ordinates are in metres unless stated otherwise.
 2. This drawing is to be read in conjunction with all other relevant documentation.
 3. These Land Plans should be read in conjunction with other plans and documents in Application for development consent, in particular the Book of Reference (Application Document Reference 3.1), Statement of Reasons (Application Document Reference 3.2) and the draft Development Consent Order (Application Document Reference 4.1)
- Regulation 5(2)(i) - Infrastructure Planning (Applications: Prescribed Forms and Procedure) Regulations 2009

- Key**
- Order Limits
 - Order land – Permanent acquisition of new rights and in relation to which it is proposed to extinguish easements, servitudes and other private rights
 - Order land – Freehold to be compulsorily acquired and in relation to which it is proposed to extinguish easements, servitudes and other private rights
 - Temporary use of land and in relation to which it is proposed to extinguish or suspend easements, servitudes and other private rights

© Crown copyright and database rights 2024 Ordnance Survey 0100031673. You are permitted to use this data solely to enable you to respond to, or interact with, the organisation that provided you with the data. You are not permitted to copy, sub-licence, distribute or sell any of this data to third parties in any form.

© Crown copyright material is reproduced with the permission of Land Registry under delegated authority from the Controller of HMSO.

This material was last updated in 2024 and may not be copied distributed, sold or published without the formal permission of Land Registry. Only an official copy of a title plan or register obtained from the Land Registry may be used for legal or other official purposes.

May contain public sector information licensed under the Open Government Licence v3.0.



Project: H2 TEESSIDE

Drawing Title: APPLICATION DOCUMENT REFERENCE NO. 2.2
LAND PLANS
SHEET 11A OF 21

Status	FOR DCO EXAMINATION	Revision	REV 3
Scale	1:500 @ A1	Date	06/02/2025
	Spatial Reference System		British National Grid
Drawn By	J.NEYE-SWIFT	Checked By	N/A
Approved By			J.WITHINGTON
Drawing reference	ARDG_H2Teesside_Land_Plan_2500_A1		

This document is not to be used in whole or in part other than for the intended purpose and project for which it was prepared and provided.

The H2 Teesside Order

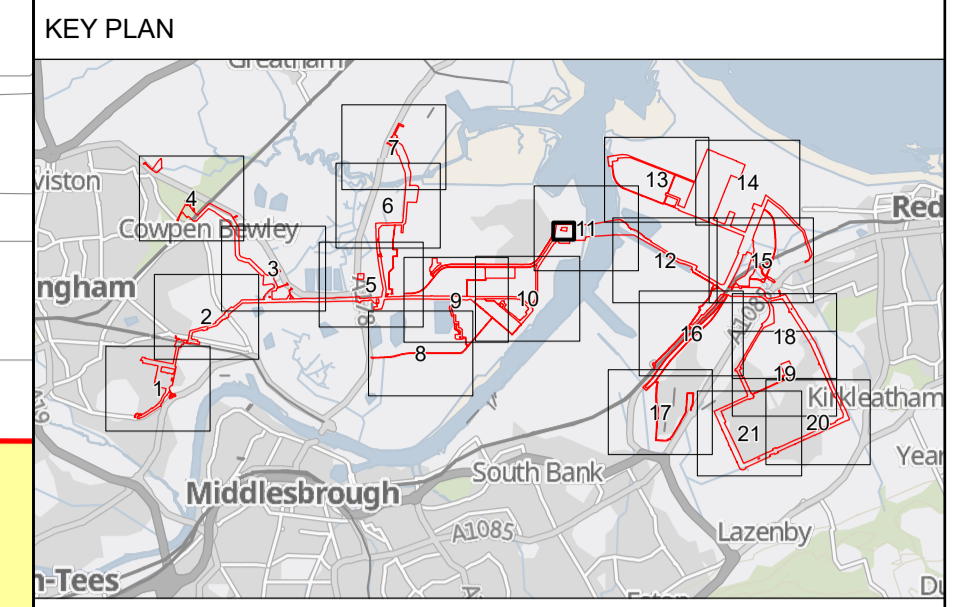

1. All dimensions, chainages, levels and co-ordinates are in metres unless stated otherwise.
2. This drawing is to be read in conjunction with all other relevant documentation.
3. These Land Plans should be read in conjunction with other plans and documents in application for development consent, in particular the Book of Reference (Application Document Reference 3.1), Statement of Reasons (Application Document Reference 3.2) and the draft Development Consent Order (Application Document Reference 4.1)

Regulation 5(2)(i) - Infrastructure Planning (Applications: Prescribed Forms and Procedure) Regulations 2009

- Key**
- Order Limits
 - Order land – Permanent acquisition of new rights and in relation to which it is proposed to extinguish easements, servitudes and other private rights
 - Order land – Freehold to be compulsorily acquired and in relation to which it is proposed to extinguish easements, servitudes and other private rights
 - Temporary use of land and in relation to which it is proposed to extinguish or suspend easements, servitudes and other private rights

© Crown copyright and database rights 2024 Ordnance Survey 0100031673. You are permitted to use this data solely to enable you to respond to, or interact with, the organisation that provided you with the data. You are not permitted to copy, sub-licence, distribute or sell any of this data to third parties in any form.

© Crown copyright material is reproduced with the permission of Land Registry under delegated authority from the Controller of HMSO.

This material was last updated in 2024 and may not be copied distributed, sold or published without the formal permission of Land Registry. Only an official copy of a title plan or register obtained from the Land Registry may be used for legal or other official purposes.

May contain public sector information licensed under the Open Government Licence v3.0.



Project: H2 TEESSIDE

Drawing Title: APPLICATION DOCUMENT REFERENCE NO. 2.2 LAND PLANS SHEET 11B OF 21

Status	FOR DCO EXAMINATION	Revision	REV 3
Date		Date	06/02/2025

Scale	1:500 @ A1	Spatial Reference System	British National Grid
-------	------------	--------------------------	-----------------------

Drawn By	J.NEYE-SWIFT	Checked By	N/A	Approved By	J.WITHINGTON
----------	--------------	------------	-----	-------------	--------------

Drawing reference: ARDG_H2Teesside_Land_Plan_2500_A1

This document is not to be used in whole or in part other than for the intended purpose and project for which it was prepared and provided.

Plot Date: 31 January 2025 11:45
 File Name: C:\Users\jake\OneDrive\Arden Management Ltd\Projects - Aecom - H2 Teesside\PI16 - GIS & CAD Files\073_ARDG_Teesside\ArcPro Projects\LP\ARDG_Teesside_LP_2500_A1_20250206.aprx

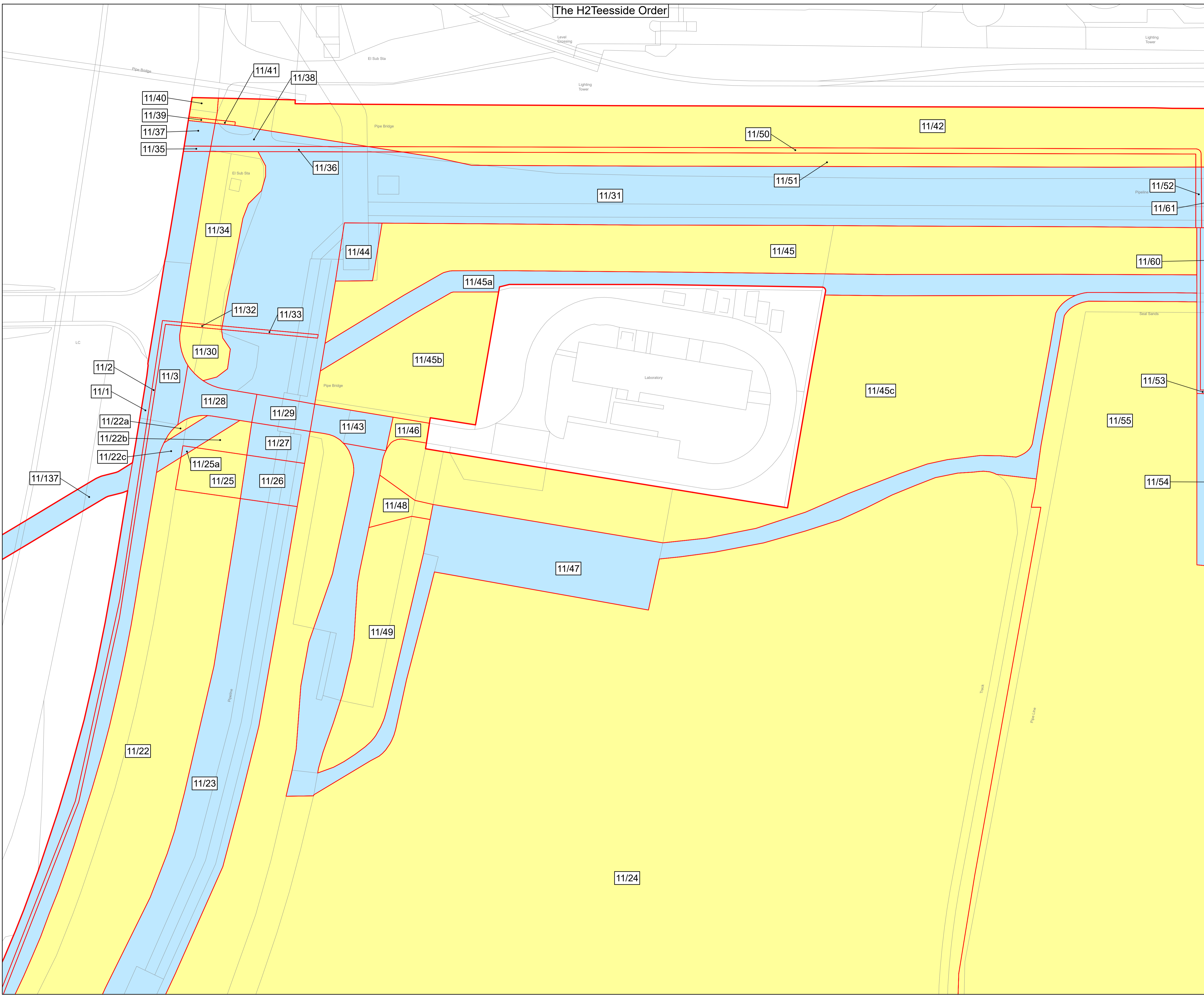

The H2 Teesside Order

KEY PLAN

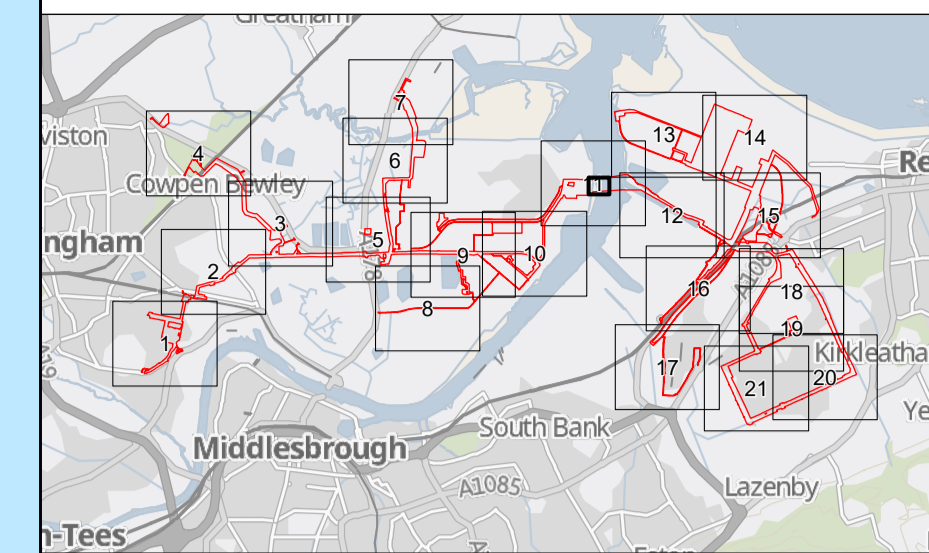

- All dimensions, chainages, levels and co-ordinates are in metres unless stated otherwise.
- This drawing is to be read in conjunction with all other relevant documentation.
- These Land Plans should be read in conjunction with other plans and documents in application for development consent, in particular the Book of Reference (Application Document Reference 3.1), Statement of Reasons (Application Document Reference 3.2) and the draft Development Consent Order (Application Document Reference 4.1)

Regulation 5(2)(i) - Infrastructure Planning (Applications: Prescribed Forms and Procedure) Regulations 2009

Key

- Order Limits
- Order land – Permanent acquisition of new rights and in relation to which it is proposed to extinguish easements, servitudes and other private rights
- Order land – Freehold to be compulsorily acquired and in relation to which it is proposed to extinguish easements, servitudes and other private rights
- Temporary use of land and in relation to which it is proposed to extinguish or suspend easements, servitudes and other private rights

© Crown copyright and database rights 2024 Ordnance Survey 0100031673. You are permitted to use this data solely to enable you to respond to, or interact with, the organisation that provided you with the data. You are not permitted to copy, sub-licence, distribute or sell any of this data to third parties in any form.

© Crown copyright material is reproduced with the permission of Land Registry under delegated authority from the Controller of HMSO.

This material was last updated in 2024 and may not be copied distributed, sold or published without the formal permission of Land Registry. Only an official copy of a title plan or register obtained from the Land Registry may be used for legal or other official purposes.

May contain public sector information licensed under the Open Government Licence v3.0.

Client



Designer

Ardent

Project

H2 TEESSIDE

Drawing Title

APPLICATION DOCUMENT REFERENCE NO. 2.2
LAND PLANS
SHEET 11C OF 21

Status: FOR DCO EXAMINATION Revision: REV 3
Date: 06/02/2025

Scale: 1:500 @ A1 Spatial Reference System: British National Grid



Drawn By: J.NEYE-SWIFT Checked By: N/A Approved By: J.WITHINGTON

Drawing reference: ARDG_H2Teesside_Land_Plan_2500_A1

This document is not to be used in whole or in part other than for the intended purpose and project for which it was prepared and provided.

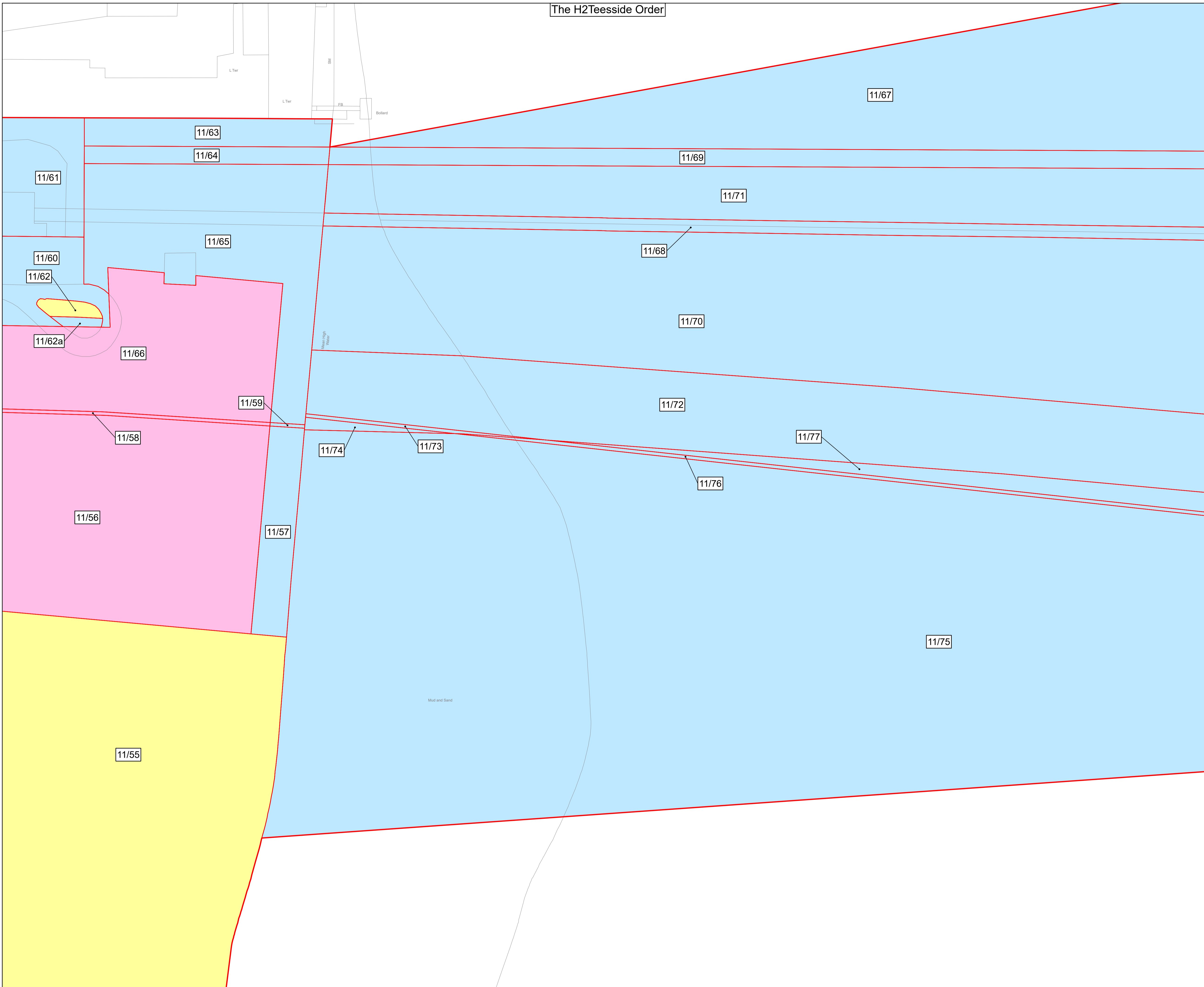

Plot Date: 31 January 2025 11:45
File Name: C:\Users\jake\OneDrive\Projects\H2 Teesside\Projects\ARDG_Teesside\ArcPro\Projects\LP_2500_A1_20250206.aprx

The H2 Teesside Order

KEY PLAN

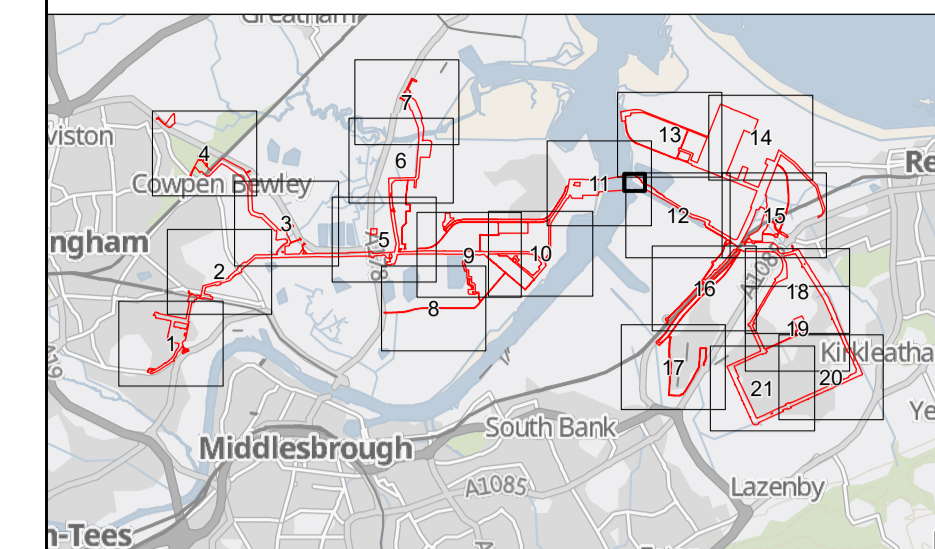

1. All dimensions, chainages, levels and co-ordinates are in metres unless stated otherwise.
 2. This drawing is to be read in conjunction with all other relevant documentation.
 3. These Land Plans should be read in conjunction with other plans and documents in application for development consent, in particular the Book of Reference (Application Document Reference 3.1), Statement of Reasons (Application Document Reference 3.2) and the draft Development Consent Order (Application Document Reference 4.1)
- Regulation 5(2)(i) - Infrastructure Planning (Applications: Prescribed Forms and Procedure) Regulations 2009

Key

- Order Limits
- Order land – Permanent acquisition of new rights and in relation to which it is proposed to extinguish easements, servitudes and other private rights
- Order land – Freehold to be compulsorily acquired and in relation to which it is proposed to extinguish easements, servitudes and other private rights
- Temporary use of land and in relation to which it is proposed to extinguish or suspend easements, servitudes and other private rights

© Crown copyright and database rights 2024 Ordnance Survey 0100031673. You are permitted to use this data solely to enable you to respond to, or interact with, the organisation that provided you with the data. You are not permitted to copy, sub-licence, distribute or sell any of this data to third parties in any form.

© Crown copyright material is reproduced with the permission of Land Registry under delegated authority from the Controller of HMSO.

This material was last updated in 2024 and may not be copied distributed, sold or published without the formal permission of Land Registry. Only an official copy of a title plan or register obtained from the Land Registry may be used for legal or other official purposes.

May contain public sector information licensed under the Open Government Licence v3.0.

Client



Designer
Ardent

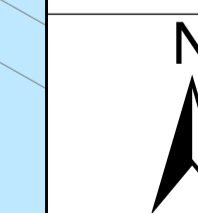

Project

H2 TEESSIDE

Drawing Title

APPLICATION DOCUMENT REFERENCE NO. 2.2
LAND PLANS
SHEET 11D OF 21

Status	FOR DCO EXAMINATION	Revision	REV 3
Date		Date	06/02/2025

Scale	1:500 @ A1	Spatial Reference System	British National Grid
-------	------------	--------------------------	-----------------------

Drawn By	Checked By	Approved By
J.NEYE-SWIFT	N/A	J.WITHINGTON

Drawing reference
ARDG_H2Teesside_Land_Plan_2500_A1

This document is not to be used in whole or in part other than for the intended purpose and project for which it was prepared and provided.

Plot Date: 31 January 2025 11:45
File Name: C:\Users\jake\OneDrive\Management Ltd\Projects - Aecom - H2 Teesside\PI16 - GIS & CAD Files\073_ARDCG_Teesside\ArCPro Projects\LP\ARDCG_Teesside_LP_2500_A1_20250206.aprx

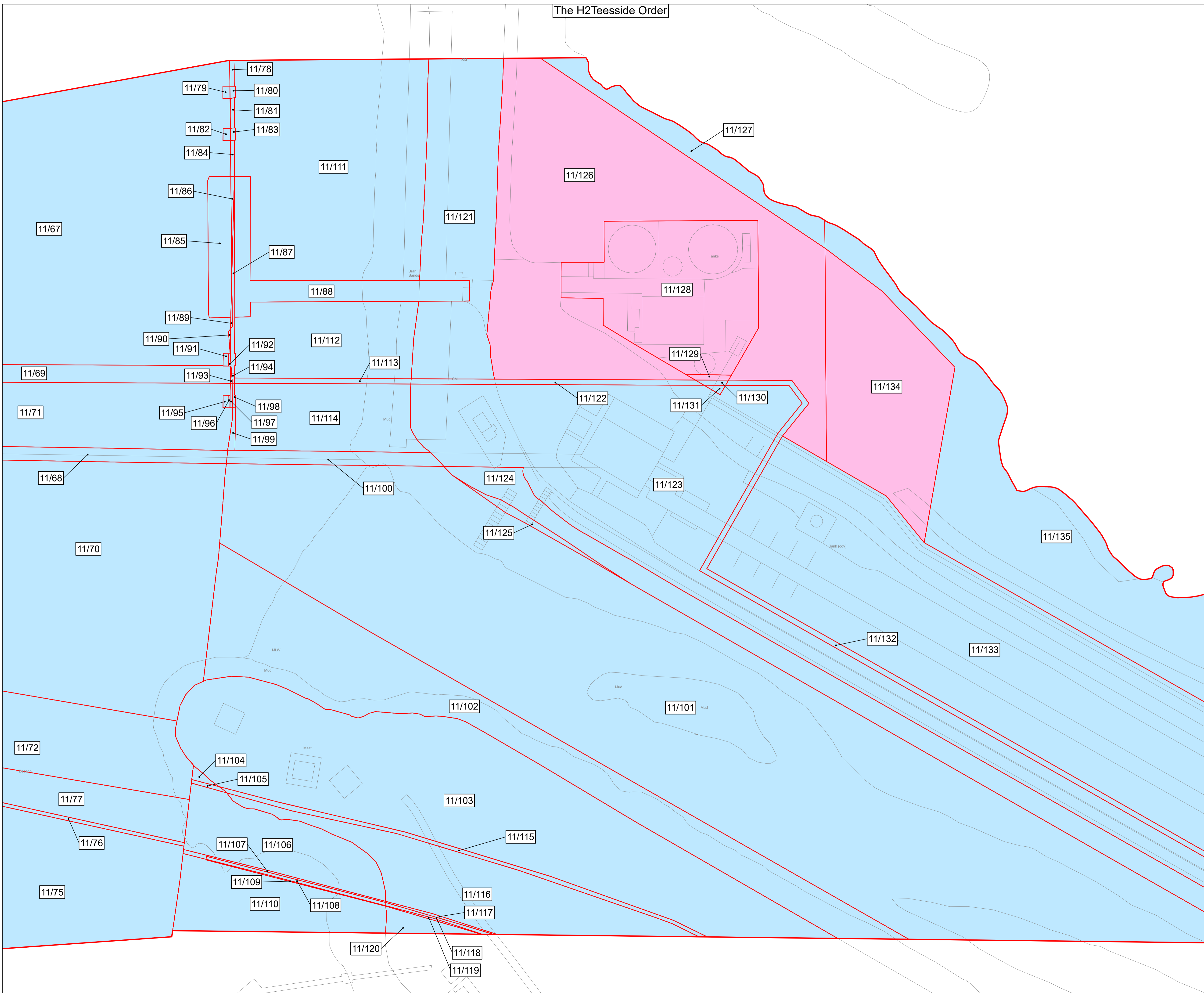

The H2 Teesside Order

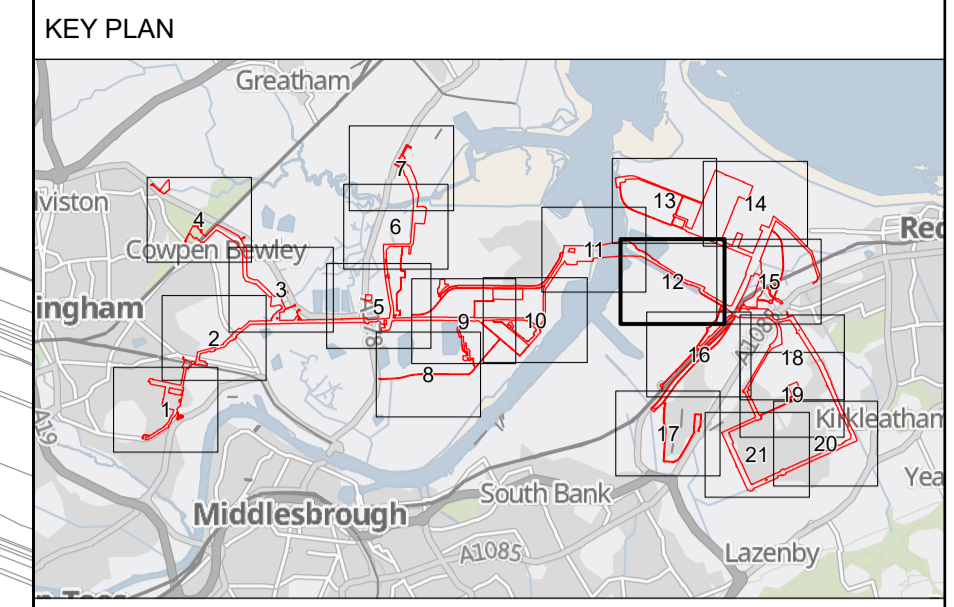

1. All dimensions, chainages, levels and co-ordinates are in metres unless stated otherwise.
 2. This drawing is to be read in conjunction with all other relevant documentation.
 3. These Land Plans should be read in conjunction with other plans and documents in application for development consent, in particular the Book of Reference (Application Document Reference 3.1), Statement of Reasons (Application Document Reference 3.2) and the draft Development Consent Order (Application Document Reference 4.1)
- Regulation 5(2)(i) - Infrastructure Planning (Applications: Prescribed Forms and Procedure) Regulations 2009

- Key**
- Order Limits
 - Order land – Permanent acquisition of new rights and in relation to which it is proposed to extinguish easements, servitudes and other private rights
 - Order land – Freehold to be compulsorily acquired and in relation to which it is proposed to extinguish easements, servitudes and other private rights
 - Temporary use of land and in relation to which it is proposed to extinguish or suspend easements, servitudes and other private rights

© Crown copyright and database rights 2024 Ordnance Survey 0100031673. You are permitted to use this data solely to enable you to respond to, or interact with, the organisation that provided you with the data. You are not permitted to copy, sub-licence, distribute or sell any of this data to third parties in any form.

© Crown copyright material is reproduced with the permission of Land Registry under delegated authority from the Controller of HMSO.

This material was last updated in 2024 and may not be copied distributed, sold or published without the formal permission of Land Registry. Only an official copy of a title plan or register obtained from the Land Registry may be used for legal or other official purposes.

May contain public sector information licensed under the Open Government Licence v3.0.



Project
H2 TESSIDE

Drawing Title
**APPLICATION DOCUMENT REFERENCE NO. 2.2
LAND PLANS
SHEET 12 OF 21**

Status	FOR DCO EXAMINATION	Revision	REV 3
Scale	1:2,500 @ A1	Date	06/02/2025
Spatial Reference System	British National Grid		

Drawn By	J.NEYE-SWIFT	Checked By	N/A	Approved By	J.WITHINGTON
Drawing reference	ARDG_H2Teesside_Land_Plan_2500_A1				

This document is not to be used in whole or in part other than for the intended purpose and project for which it was prepared and provided.

Plot Date: 31 January 2025 11:49
File Name: C:\Users\jake\OneDrive\Arden Management Ltd\Projects - Aecom - H2 Teesside\IP16 - GIS & CAD Files\IP16 - GIS & CAD Files\073_ARDG_Teesside\Arden\Projects\IP16 - GIS & CAD Files\073_ARDG_Teesside_LP_2500_A1_20250206.aprx

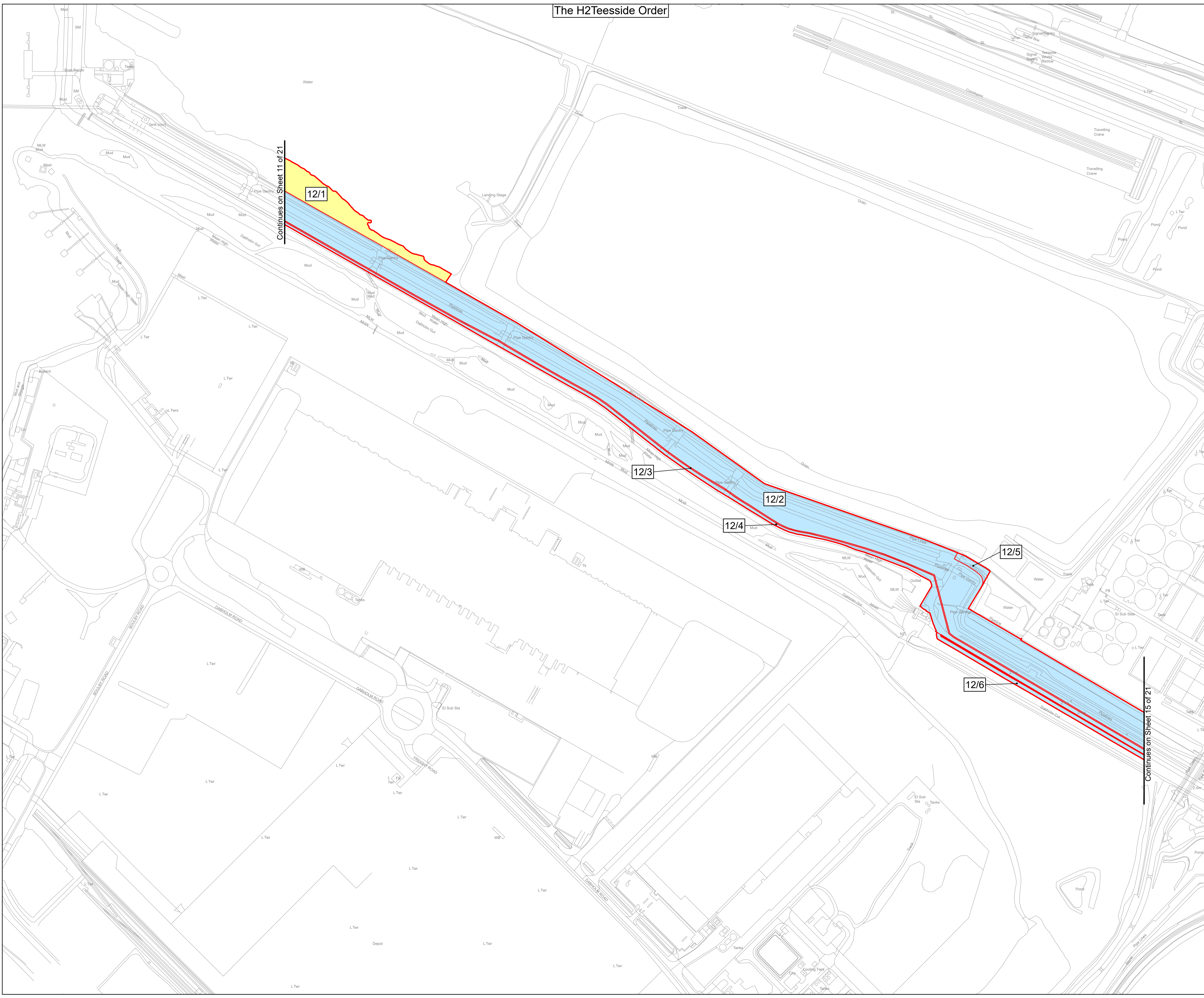

Continues on Sheet 11 of 21

Continues on Sheet 15 of 21

The H2 Teesside Order

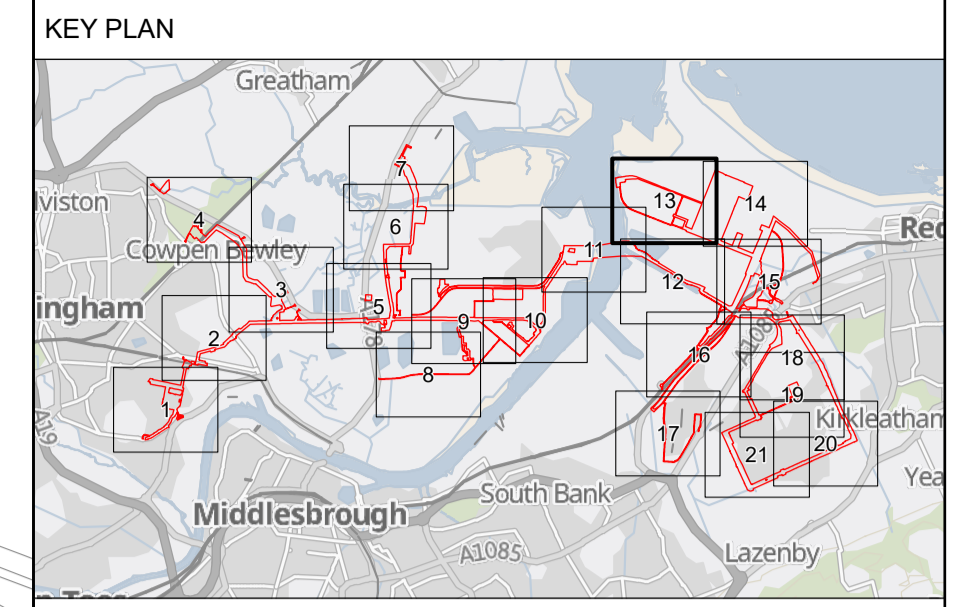

1. All dimensions, chainages, levels and co-ordinates are in metres unless stated otherwise.
2. This drawing is to be read in conjunction with all other relevant documentation.
3. These Land Plans should be read in conjunction with other plans and documents in application for development consent, in particular the Book of Reference (Application Document Reference 3.1), Statement of Reasons (Application Document Reference 3.2) and the draft Development Consent Order (Application Document Reference 4.1)

Regulation 5(2)(i) - Infrastructure Planning (Applications: Prescribed Forms and Procedure) Regulations 2009

- Key**
- Order Limits
 - Order land – Permanent acquisition of new rights and in relation to which it is proposed to extinguish easements, servitudes and other private rights
 - Order land – Freehold to be compulsorily acquired and in relation to which it is proposed to extinguish easements, servitudes and other private rights
 - Temporary use of land and in relation to which it is proposed to extinguish or suspend easements, servitudes and other private rights

© Crown copyright and database rights 2024 Ordnance Survey 0100031673. You are permitted to use this data solely to enable you to respond to, or interact with, the organisation that provided you with the data. You are not permitted to copy, sub-licence, distribute or sell any of this data to third parties in any form.

© Crown copyright material is reproduced with the permission of Land Registry under delegated authority from the Controller of HMSO.

This material was last updated in 2024 and may not be copied distributed, sold or published without the formal permission of Land Registry. Only an official copy of a title plan or register obtained from the Land Registry may be used for legal or other official purposes.

May contain public sector information licensed under the Open Government Licence v3.0.



Project: H2 TESSIDE

Drawing Title: APPLICATION DOCUMENT REFERENCE NO. 2.2 LAND PLANS SHEET 13 OF 21

Status	FOR DCO EXAMINATION	Revision	REV 3
Scale	1:2,500 @ A1	Date	06/02/2025
Spatial Reference System	British National Grid	Drawn By	J.NEYE-SWIFT
		Checked By	N/A
		Approved By	J.WITHINGTON
Drawing reference	ARDG_H2Teesside_Land_Plan_2500_A1		

This document is not to be used in whole or in part other than for the intended purpose and project for which it was prepared and provided.

Plot Date: 31 January 2025 11:49
 File Name: C:\Users\Jaken\Ardent\Management\Ltd\Projects - Aecom - H2 Teesside\PI16 - GIS & CAD Files\PI16 - ARDG - Teesside\ArcPro Projects\LP\ARDG - Teesside_LP_2500_A1_20250206.aprx

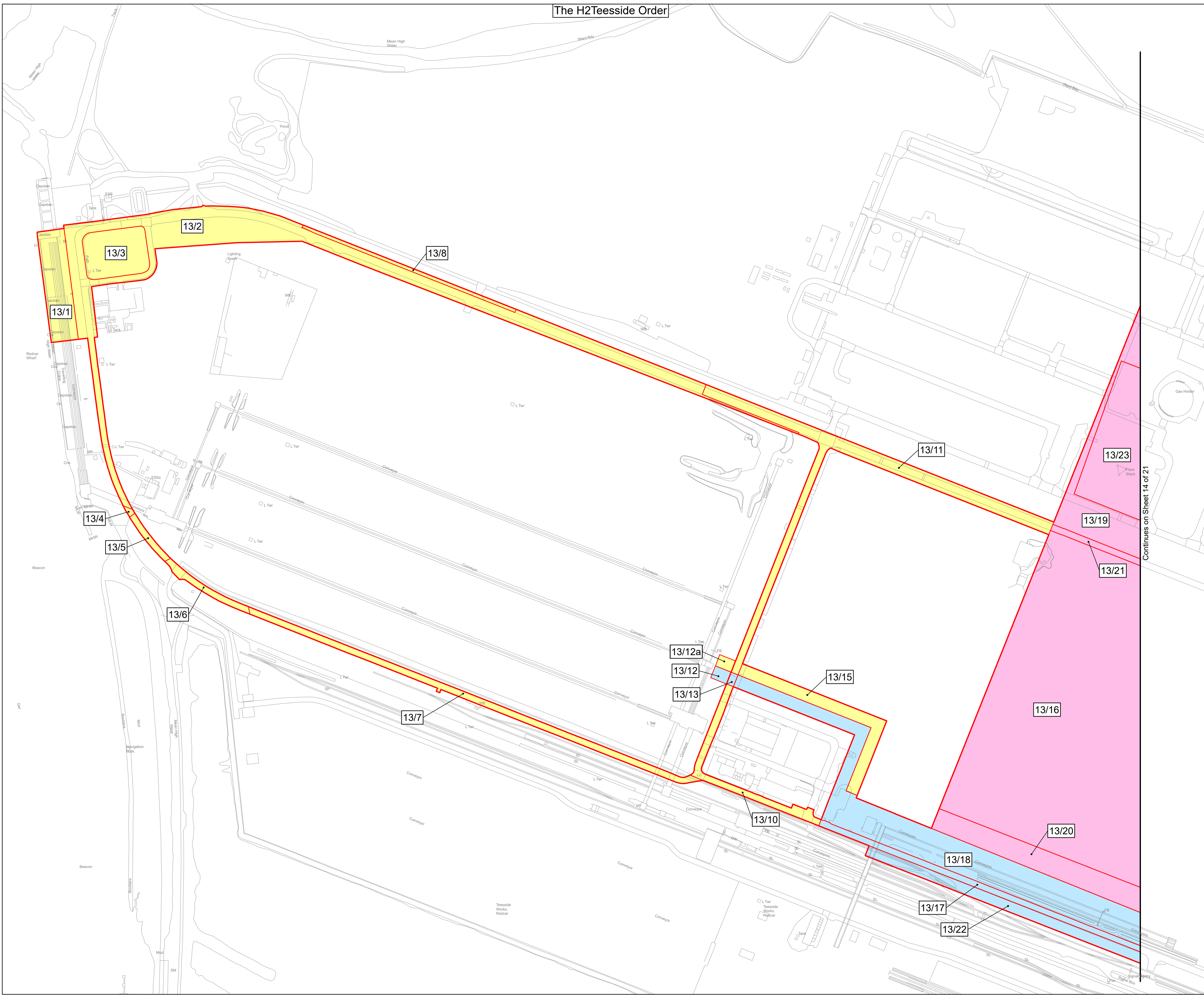

Continues on Sheet 14 of 21

The H2 Teesside Order

Continues on Sheet 13 of 21

Continues on Sheet 15 of 21

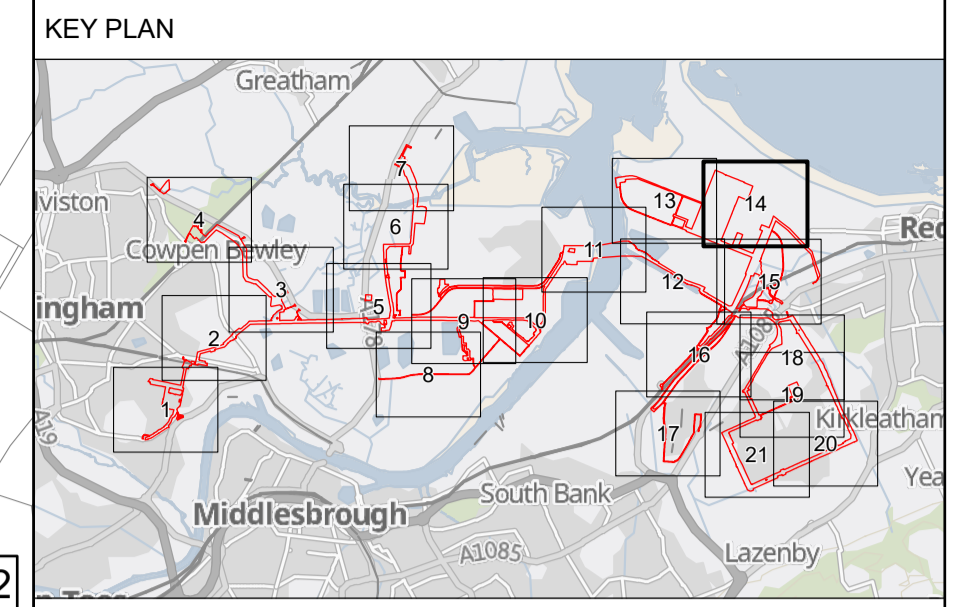
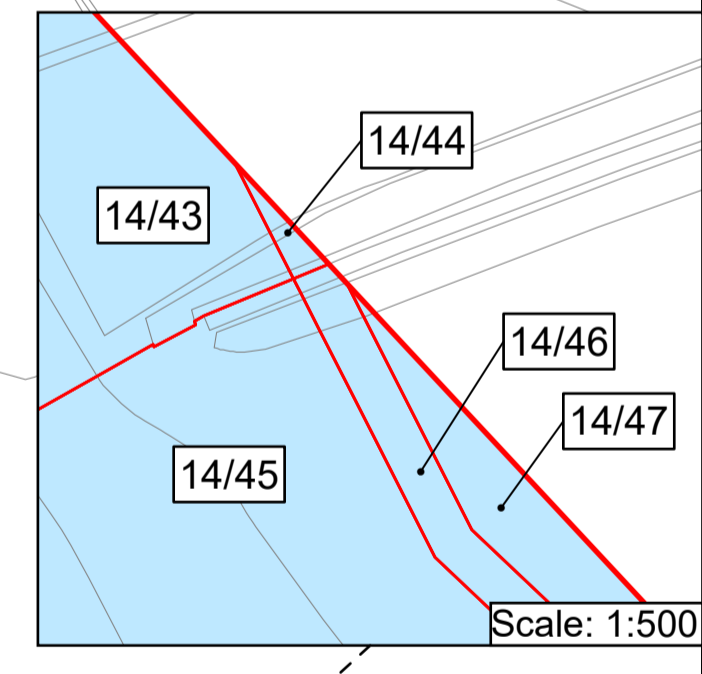
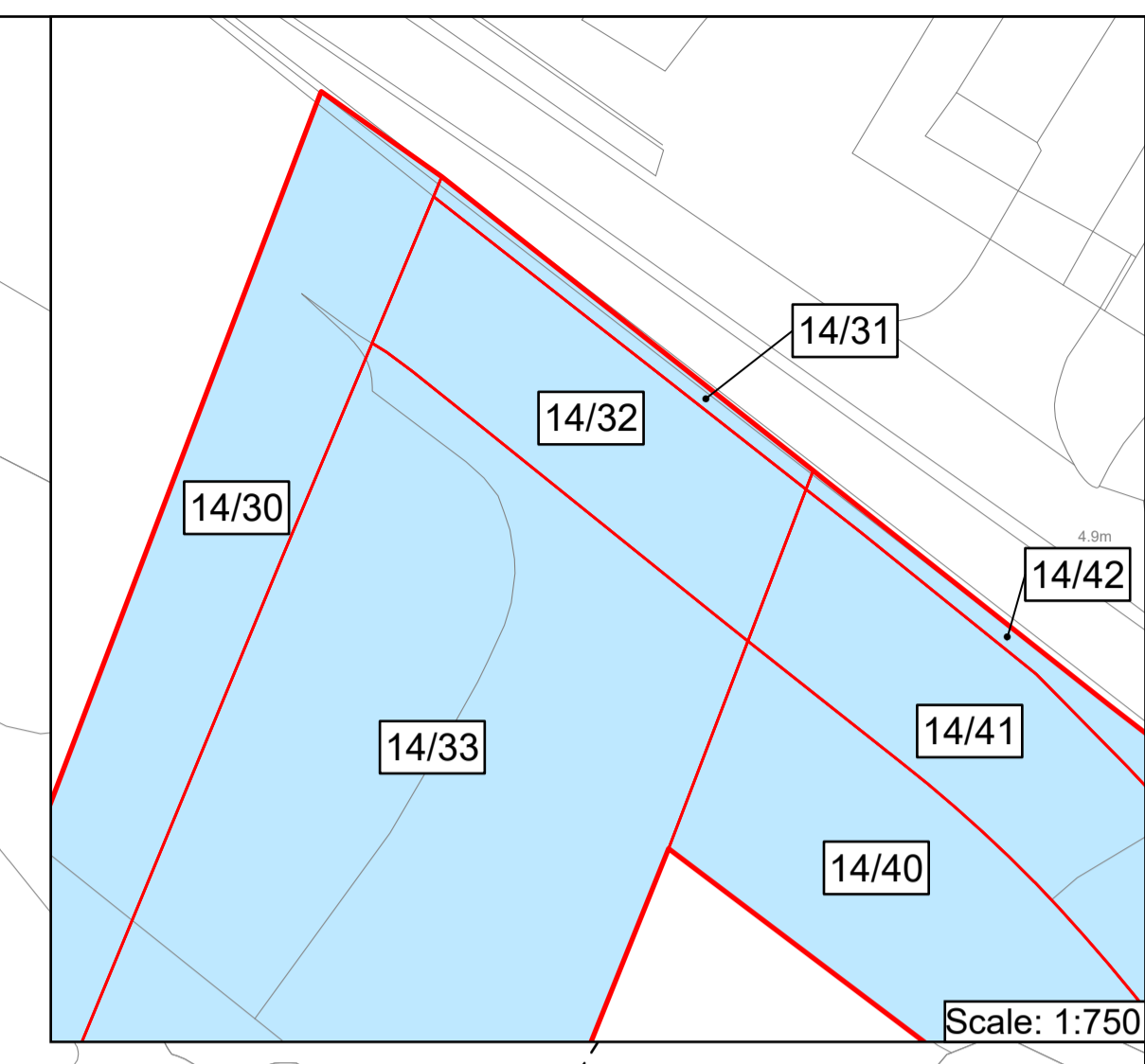

1. All dimensions, chainages, levels and co-ordinates are in metres unless stated otherwise.
 2. This drawing is to be read in conjunction with all other relevant documentation.
 3. These Land Plans should be read in conjunction with other plans and documents in application for development consent, in particular the Book of Reference (Application Document Reference 3.1), Statement of Reasons (Application Document Reference 3.2) and the draft Development Consent Order (Application Document Reference 4.1)
- Regulation 5(2)(i) - Infrastructure Planning (Applications: Prescribed Forms and Procedure) Regulations 2009



- Key**
- Order Limits
 - Order land – Permanent acquisition of new rights and in relation to which it is proposed to extinguish easements, servitudes and other private rights
 - Order land – Freehold to be compulsorily acquired and in relation to which it is proposed to extinguish easements, servitudes and other private rights
 - Temporary use of land and in relation to which it is proposed to extinguish or suspend easements, servitudes and other private rights

© Crown copyright and database rights 2024 Ordnance Survey 0100031673. You are permitted to use this data solely to enable you to respond to, or interact with, the organisation that provided you with the data. You are not permitted to copy, sub-licence, distribute or sell any of this data to third parties in any form.

© Crown copyright material is reproduced with the permission of Land Registry under delegated authority from the Controller of HMSO.

This material was last updated in 2024 and may not be copied distributed, sold or published without the formal permission of Land Registry. Only an official copy of a title plan or register obtained from the Land Registry may be used for legal or other official purposes.

May contain public sector information licensed under the Open Government Licence v3.0.

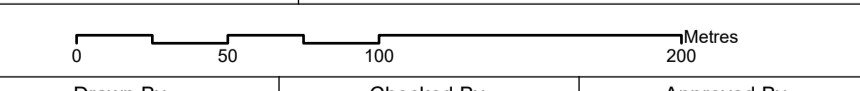
	
	Designer 
Project H2 TESSIDE	
Drawing Title APPLICATION DOCUMENT REFERENCE NO. 2.2 LAND PLANS SHEET 14 OF 21	
Status FOR DCO EXAMINATION	Revision REV 3
Scale 1:2,500 @ A1	Spatial Reference System British National Grid
	
Drawn By J.NEYE-SWIFT	Checked By N/A
Approved By J.WITHINGTON	
Drawing reference ARDG_H2Teesside_Land_Plan_2500_A1	
This document is not to be used in whole or in part other than for the intended purpose and project for which it was prepared and provided.	

Plot Date: 31 January 2025 11:56
 File Name: C:\Users\jake\OneDrive\Management Ltd\Projects - Aecom - H2 Teesside\PI16 - GIS & CAD Files\073_ARDCG_Teesside\Arden\Projects\LP\ARDG_Teesside_LP_2500_A1_20250206.aprx

Plot Date: 31 January 2025 11:46
File Name: C:\Users\jake\Arden\Management\ltd\Projects - Accom - H2 Teesside\PI16 - GIS & CAD Files\073_ARDCG_Teeside\Arden\Projects\LP\ARDCG_Teeside_LP_2500_A1_20250206.aprx

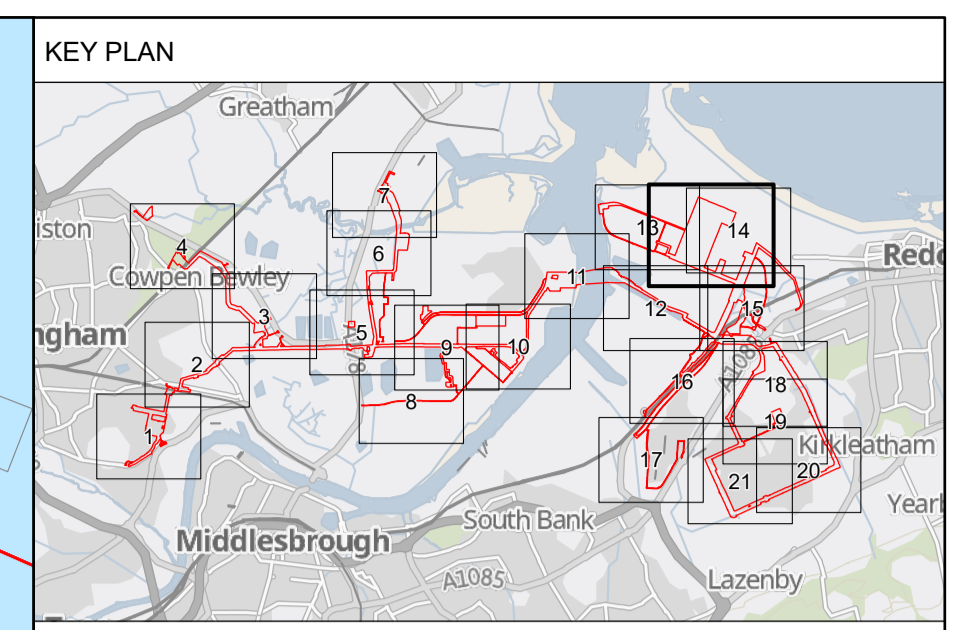
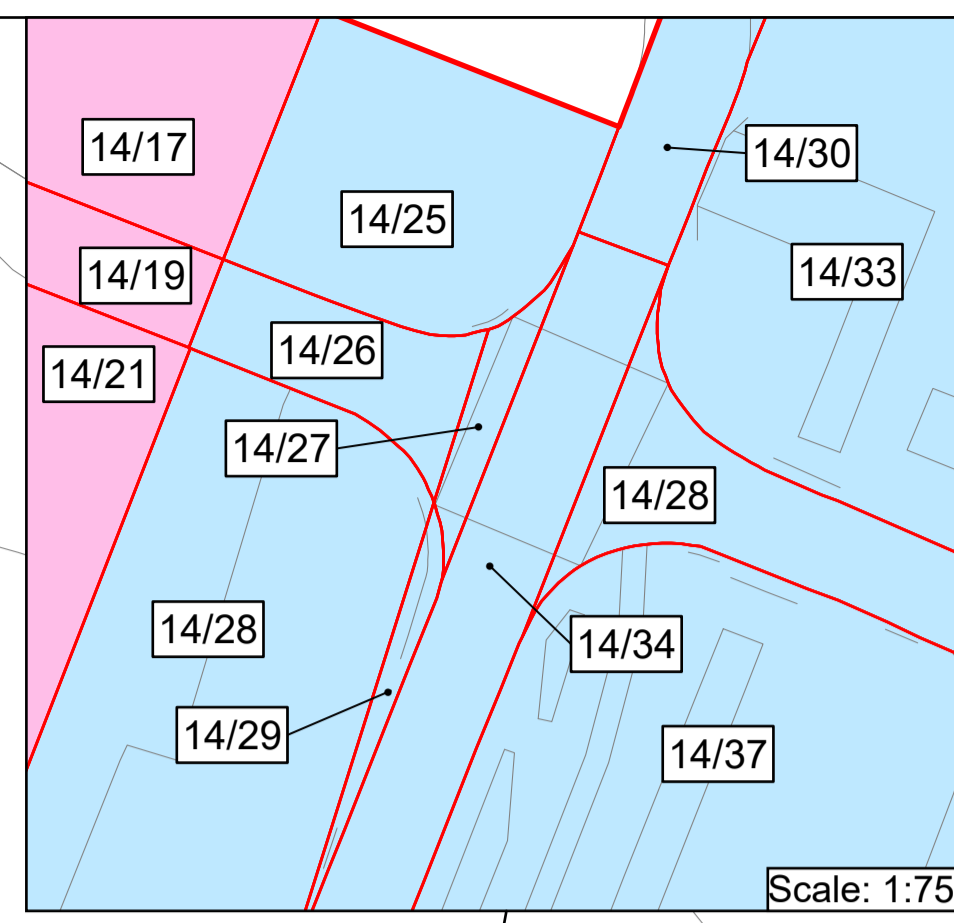
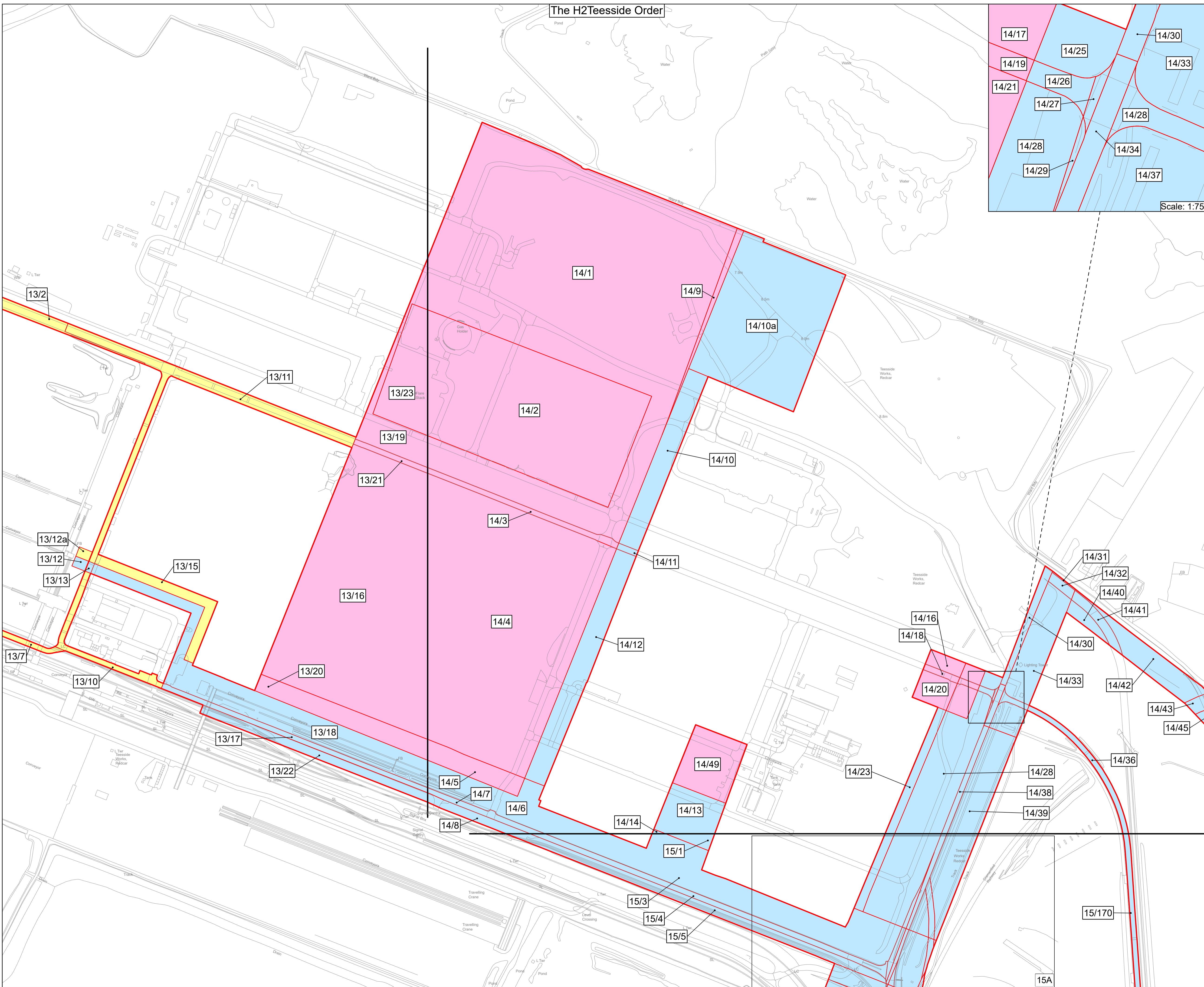

1. All dimensions, chainages, levels and co-ordinates are in metres unless stated otherwise.
 2. This drawing is to be read in conjunction with all other relevant documentation.
 3. These Land Plans should be read in conjunction with other plans and documents in application for development consent, in particular the Book of Reference (Application Document Reference 3.1), Statement of Reasons (Application Document Reference 3.2) and the draft Development Consent Order (Application Document Reference 4.1)
- Regulation 5(2)(i) - Infrastructure Planning (Applications: Prescribed Forms and Procedure) Regulations 2009

- Key**
- Order Limits
 - Order land – Permanent acquisition of new rights and in relation to which it is proposed to extinguish easements, servitudes and other private rights
 - Order land – Freehold to be compulsorily acquired and in relation to which it is proposed to extinguish easements, servitudes and other private rights
 - Temporary use of land and in relation to which it is proposed to extinguish or suspend easements, servitudes and other private rights

© Crown copyright and database rights 2024 Ordnance Survey 0100031673. You are permitted to use this data solely to enable you to respond to, or interact with, the organisation that provided you with the data. You are not permitted to copy, sub-licence, distribute or sell any of this data to third parties in any form.

© Crown copyright material is reproduced with the permission of Land Registry under delegated authority from the Controller of HMSO.

This material was last updated in 2024 and may not be copied distributed, sold or published without the formal permission of Land Registry. Only an official copy of a title plan or register obtained from the Land Registry may be used for legal or other official purposes.

May contain public sector information licensed under the Open Government Licence v3.0.



Project: H2 TEESIDE

Drawing Title: APPLICATION DOCUMENT REFERENCE NO. 2.2
LAND PLANS
SHEET 14A OF 21

Status	FOR DCO EXAMINATION	Revision	REV 3
Scale	1:3,000 @ A1	Date	31/01/2025
Spatial Reference System	British National Grid		
Drawn By	J.NEYE-SWIFT	Checked By	N/A
Approved By			J.WITHINGTON
Drawing reference	ARDG_H2Teesside_Land_Plan_2500_A1		
This document is not to be used in whole or in part other than for the intended purpose and project for which it was prepared and provided.			

Continues on Sheet 14 of 21

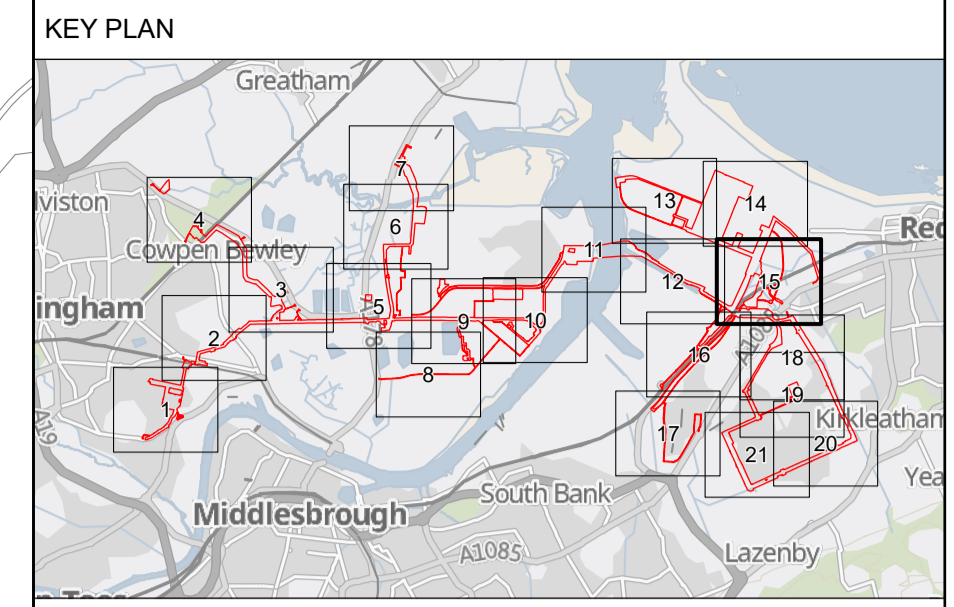

1. All dimensions, chainages, levels and co-ordinates are in metres unless stated otherwise.
 2. This drawing is to be read in conjunction with all other relevant documentation.
 3. These Land Plans should be read in conjunction with other plans and documents in application document reference 3.1, Statement of Reasons (Application Document Reference 3.2) and the draft Development Consent Order (Application Document Reference 4.1)
- Regulation 5(2)(i) - Infrastructure Planning (Applications: Prescribed Forms and Procedure) Regulations 2009

- Key**
- Order Limits
 - Order land – Permanent acquisition of new rights and in relation to which it is proposed to extinguish easements, servitudes and other private rights
 - Order land – Freehold to be compulsorily acquired and in relation to which it is proposed to extinguish easements, servitudes and other private rights
 - Temporary use of land and in relation to which it is proposed to extinguish or suspend easements, servitudes and other private rights

© Crown copyright and database rights 2024 Ordnance Survey 0100031673. You are permitted to use this data solely to enable you to respond to, or interact with, the organisation that provided you with the data. You are not permitted to copy, sub-licence, distribute or sell any of this data to third parties in any form.

© Crown copyright material is reproduced with the permission of Land Registry under delegated authority from the Controller of HMSO.

This material was last updated in 2024 and may not be copied distributed, sold or published without the formal permission of Land Registry. Only an official copy of a title plan or register obtained from the Land Registry may be used for legal or other official purposes.

May contain public sector information licensed under the Open Government Licence v3.0.



Project H2 TESSIDE

Drawing Title APPLICATION DOCUMENT REFERENCE NO. 2.2 LAND PLANS SHEET 15 OF 21

Status	FOR DCO EXAMINATION	Revision	REV 3
Scale	1:2,500 @ A1	Date	06/02/2025
Spatial Reference System	British National Grid	Drawn By	J.NEYE-SWIFT
Checked By	N/A	Approved By	J.WITHINGTON
Drawing reference	ARDG_H2Teesside_Land_Plan_2500_A1		

This document is not to be used in whole or in part other than for the intended purpose and project for which it was prepared and provided.

Plot Date: 31 January 2025 11:49 File Name: C:\Users\jake\OneDrive\Management\ltd\Projects - Accom - H2 Teesside\PI16 - GIS & CAD Files\073_ARDCG_Teesside\Arden\Projects\LP\ARDG_Teesside_LP_2500_A1_20250206.aprx

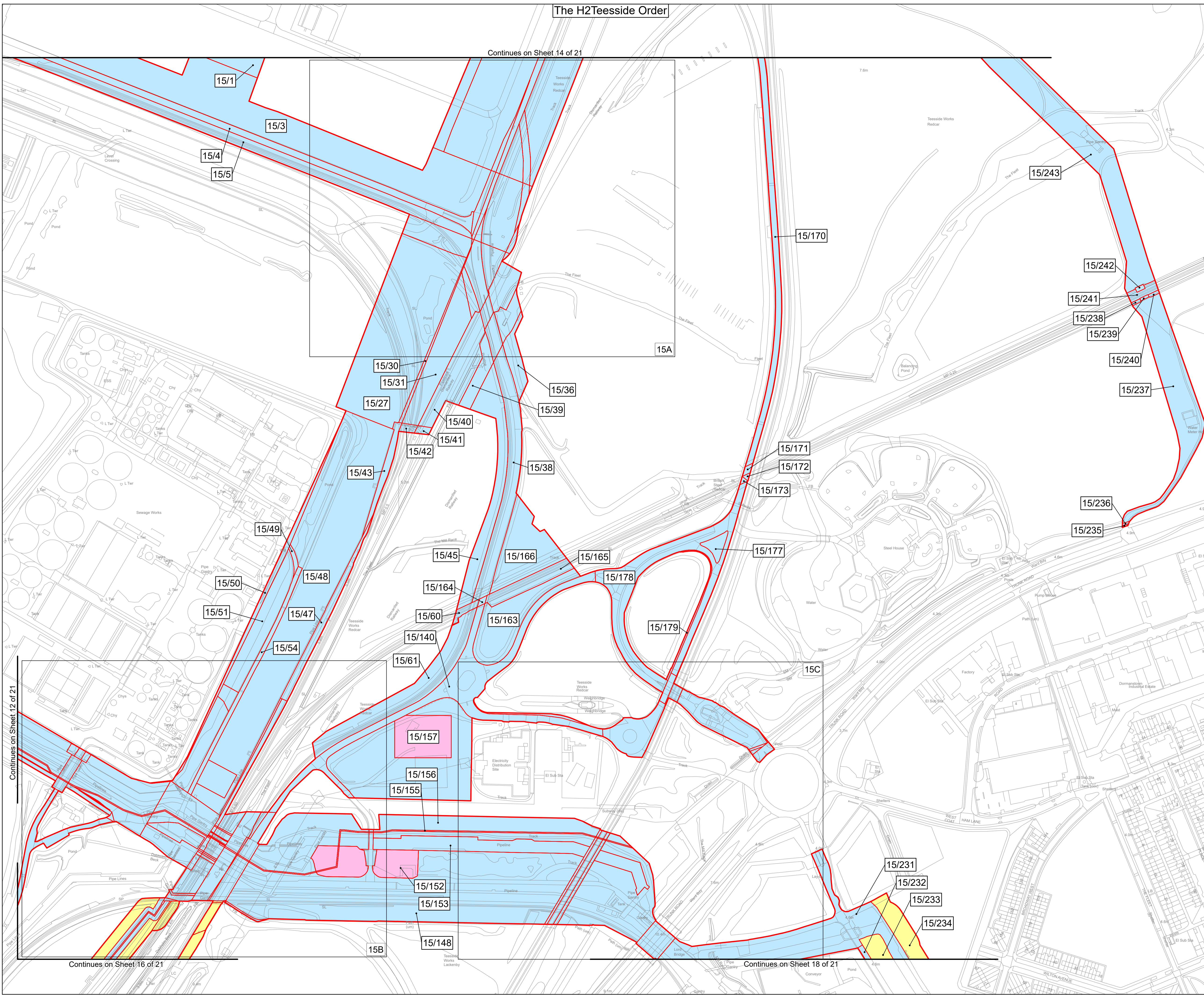

Continues on Sheet 16 of 21

Continues on Sheet 18 of 21

Plot Date: 31 January 2025 11:45
File Name: C:\Users\Jaken\Arden\Management\Ltd\Projects - Aecom - H2 Teesside\PI16 - GIS & CAD Files\073_ARDCG_Teesside\ArcPro Projects\LP\ARDCG_Teesside_LP_2500_A1_20250206.aprx

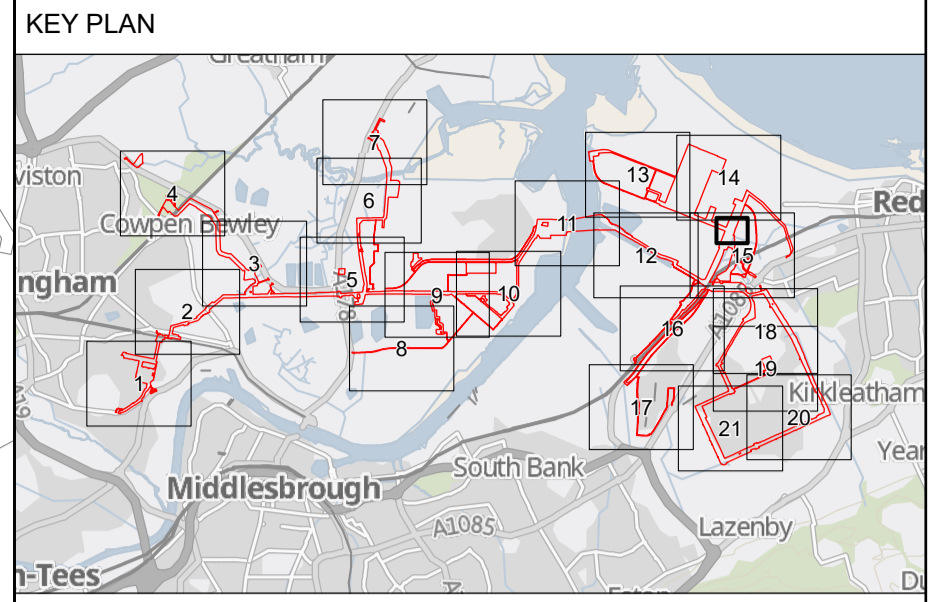
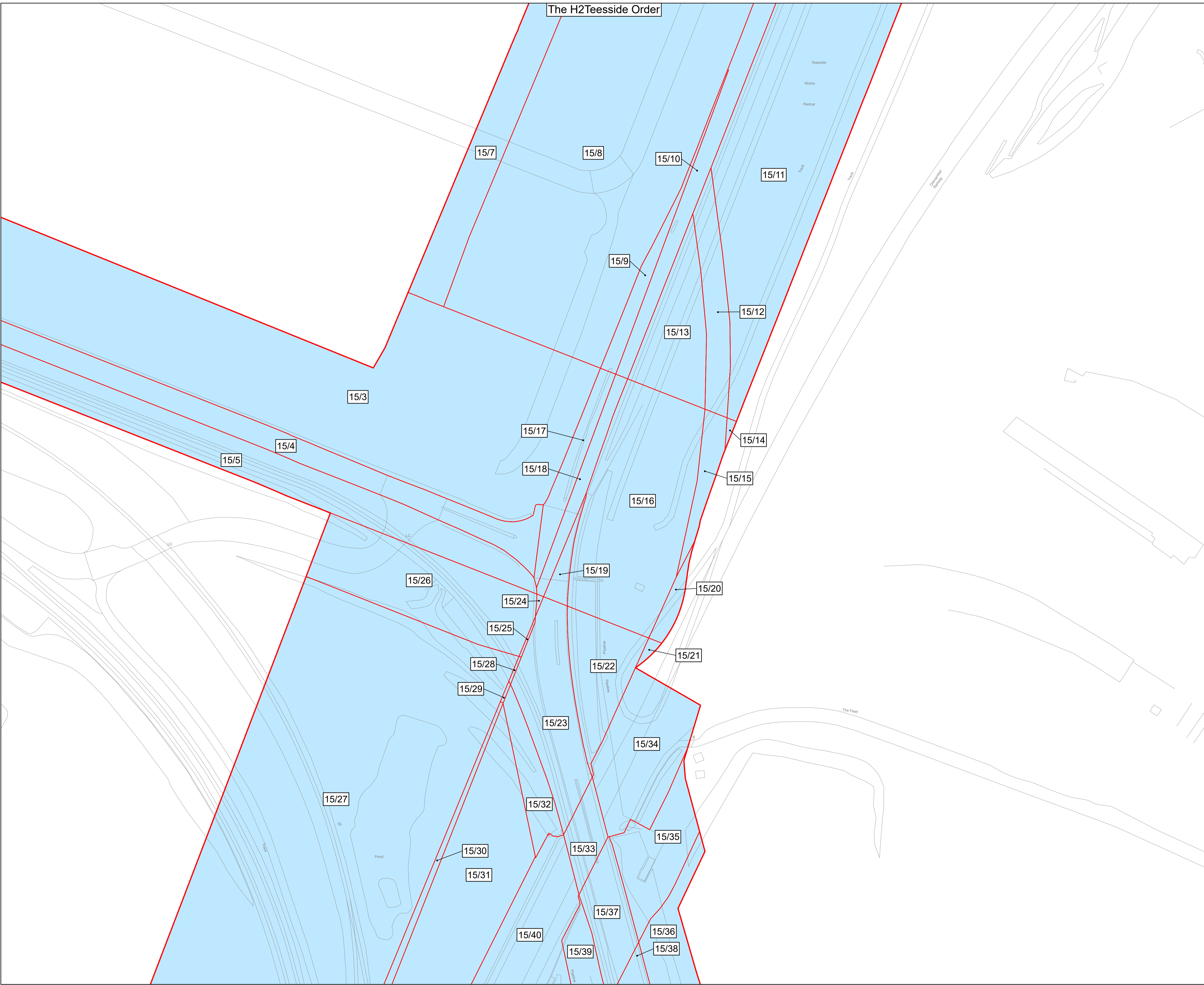

1. All dimensions, chainages, levels and co-ordinates are in metres unless stated otherwise.
 2. This drawing is to be read in conjunction with all other relevant documentation.
 3. These Land Plans should be read in conjunction with other plans and documents in application for development consent, in particular the Book of Reference (Application Document Reference 3.1), Statement of Reasons (Application Document Reference 3.2) and the draft Development Consent Order (Application Document Reference 4.1)
- Regulation 5(2)(i) - Infrastructure Planning (Applications: Prescribed Forms and Procedure) Regulations 2009

- Key**
- Order Limits
 - Order land – Permanent acquisition of new rights and in relation to which it is proposed to extinguish easements, servitudes and other private rights
 - Order land – Freehold to be compulsorily acquired and in relation to which it is proposed to extinguish easements, servitudes and other private rights
 - Temporary use of land and in relation to which it is proposed to extinguish or suspend easements, servitudes and other private rights

© Crown copyright and database rights 2024 Ordnance Survey 0100031673. You are permitted to use this data solely to enable you to respond to, or interact with, the organisation that provided you with the data. You are not permitted to copy, sub-licence, distribute or sell any of this data to third parties in any form.

© Crown copyright material is reproduced with the permission of Land Registry under delegated authority from the Controller of HMSO.

This material was last updated in 2024 and may not be copied distributed, sold or published without the formal permission of Land Registry. Only an official copy of a title plan or register obtained from the Land Registry may be used for legal or other official purposes.

May contain public sector information licensed under the Open Government Licence v3.0.



Client: H2 TEESSIDE

Project: H2 TEESSIDE

Drawing Title: APPLICATION DOCUMENT REFERENCE NO. 2.2
LAND PLANS
SHEET 15A OF 21

Status	FOR DCO EXAMINATION	Revision	REV 3
Date		Date	06/02/2025
Scale	1:750 @ A1	Spatial Reference System	British National Grid
Drawn By	J.NEYE-SWIFT	Checked By	N/A
Approved By		Approved By	J.WITHINGTON
Drawing reference	ARDG_H2Teesside_Land_Plan_2500_A1		

This document is not to be used in whole or in part other than for the intended purpose and project for which it was prepared and provided.

The H2 Teesside Order

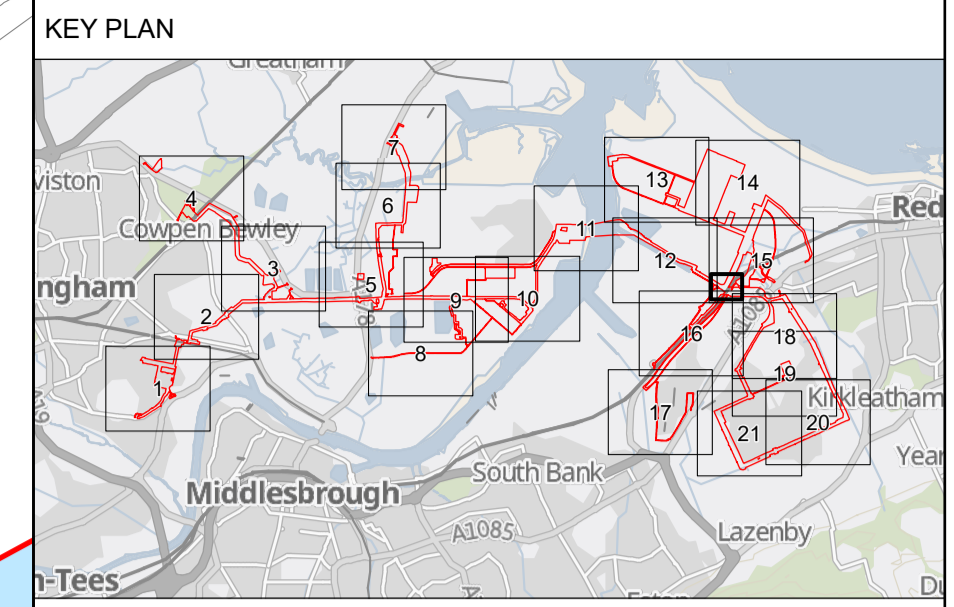

1. All dimensions, chainages, levels and co-ordinates are in metres unless stated otherwise.
 2. This drawing is to be read in conjunction with all other relevant documentation.
 3. These Land Plans should be read in conjunction with other plans and documents in application for development consent, in particular the Book of Reference (Application Document Reference 3.1), Statement of Reasons (Application Document Reference 3.2) and the draft Development Consent Order (Application Document Reference 4.1)
- Regulation 5(2)(i) - Infrastructure Planning (Applications: Prescribed Forms and Procedure) Regulations 2009

- Key**
- Order Limits
 - Order land – Permanent acquisition of new rights and in relation to which it is proposed to extinguish easements, servitudes and other private rights
 - Order land – Freehold to be compulsorily acquired and in relation to which it is proposed to extinguish easements, servitudes and other private rights
 - Temporary use of land and in relation to which it is proposed to extinguish or suspend easements, servitudes and other private rights

© Crown copyright and database rights 2024 Ordnance Survey 0100031673. You are permitted to use this data solely to enable you to respond to, or interact with, the organisation that provided you with the data. You are not permitted to copy, sub-licence, distribute or sell any of this data to third parties in any form.

© Crown copyright material is reproduced with the permission of Land Registry under delegated authority from the Controller of HMSO.

This material was last updated in 2024 and may not be copied distributed, sold or published without the formal permission of Land Registry. Only an official copy of a title plan or register obtained from the Land Registry may be used for legal or other official purposes.

May contain public sector information licensed under the Open Government Licence v3.0.



Project: H2 TESSIDE

Drawing Title: APPLICATION DOCUMENT REFERENCE NO. 2.2 LAND PLANS SHEET 15B OF 21

Status	FOR DCO EXAMINATION	Revision	REV 3
Date	06/02/2025	Date	06/02/2025
Scale	1:750 @ A1	Spatial Reference System	British National Grid
Drawn By	J.NEYE-SWIFT	Checked By	N/A
Approved By	J.WITHINGTON	Approved By	J.WITHINGTON
Drawing reference	ARDG_H2Teesside_Land_Plan_2500_A1		

This document is not to be used in whole or in part other than for the intended purpose and project for which it was prepared and provided.

Plot Date: 31 January 2025 11:45
File Name: C:\Users\jake\OneDrive\Management\AllProjects - Accom - H2 Teesside\PI16 - GIS & CAD Files\073_ARDCG_Teesside\ArdrPro\Projects\LP\ARDG_Teesside_LP_2500_A1_20250206.aprx

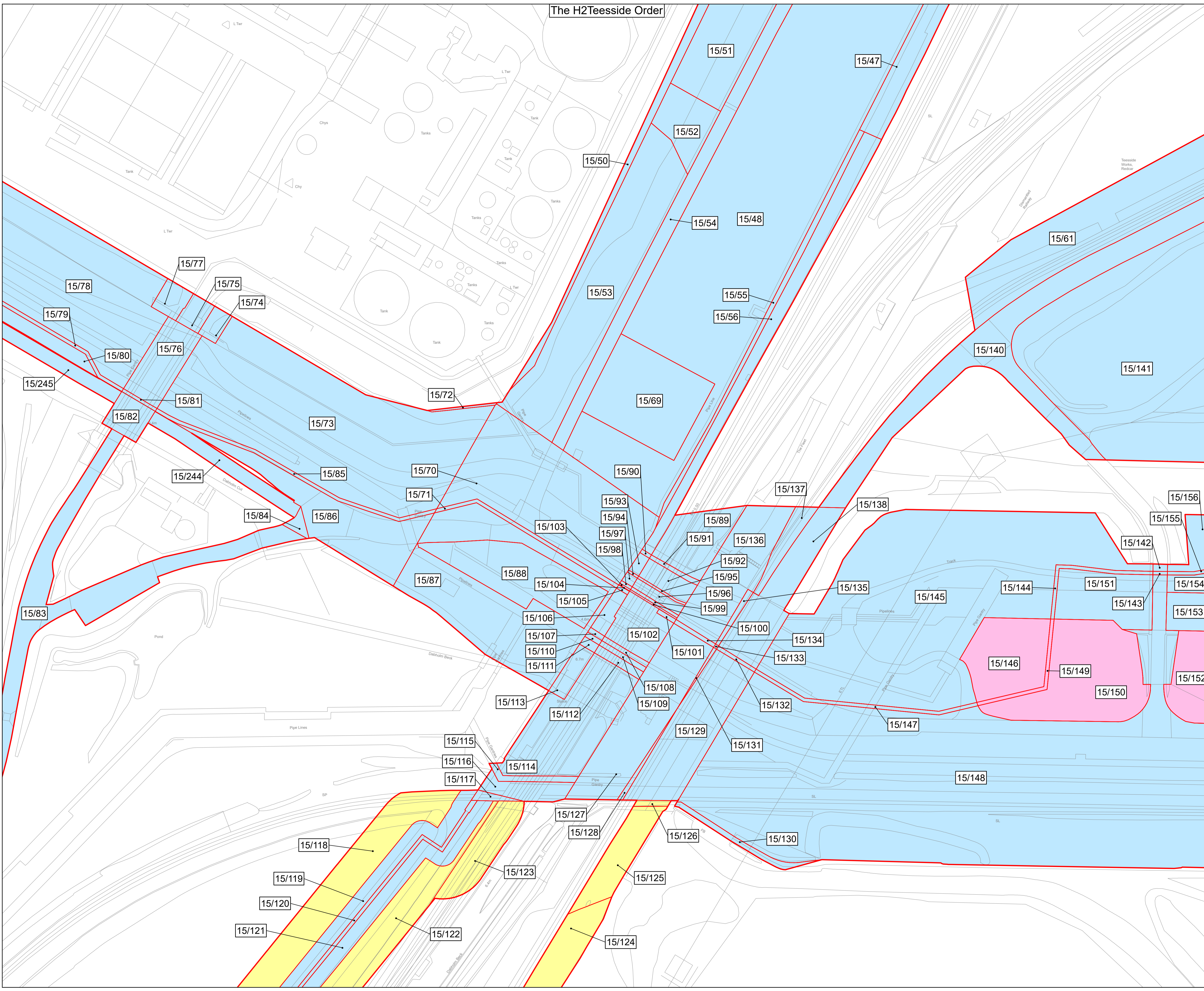

Plot Date: 31 January 2025 11:45
 File Name: C:\Users\Jaken\Arden Management Ltd\Projects - Aecom - H2 Teesside\PI16 - GIS & CAD Files\073_ARDCG_Teesside\Arden\Projects\LP\ARDCG_Teesside_LP_2500_A1_20250206.aprx

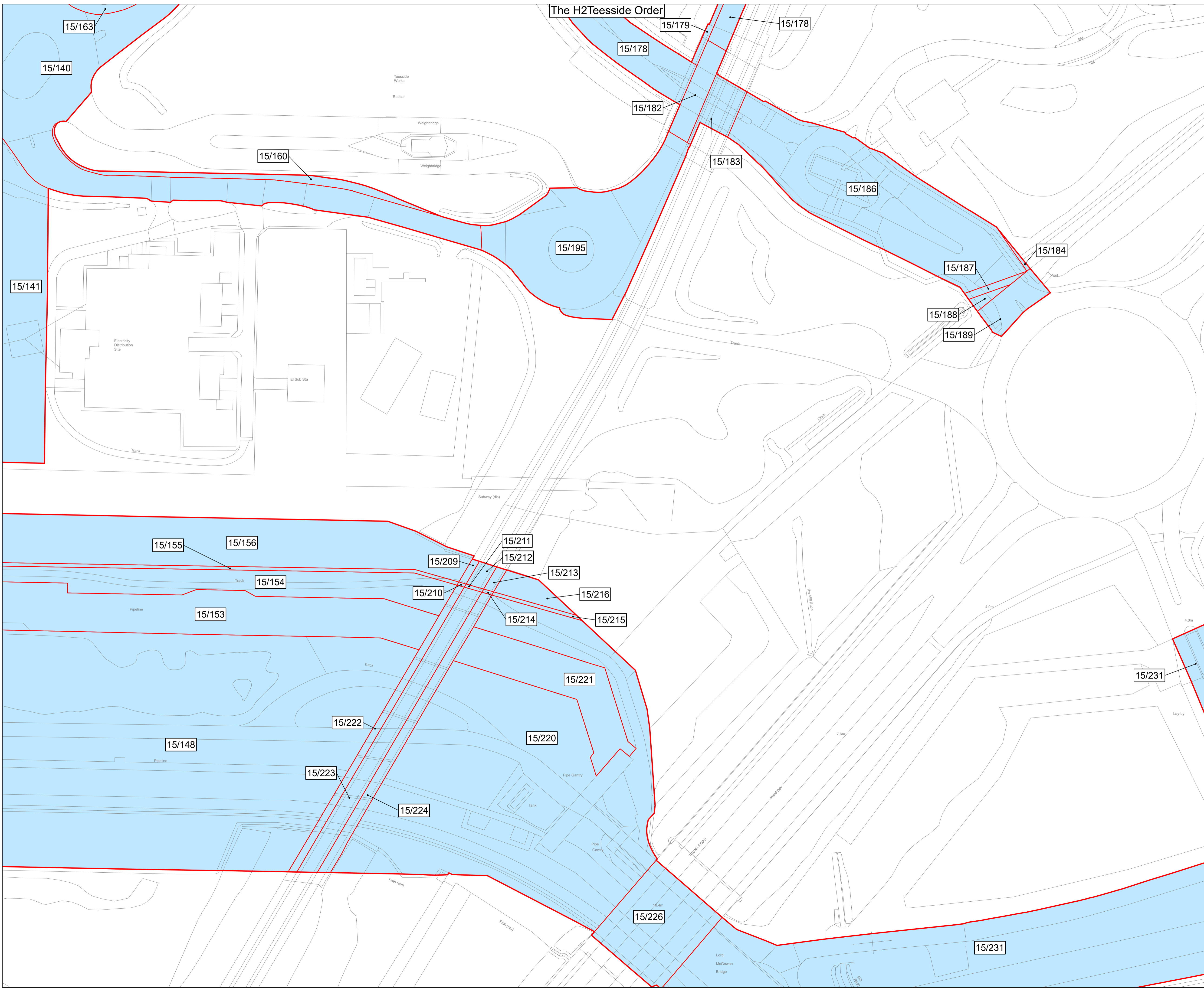

KEY PLAN

- All dimensions, chainages, levels and co-ordinates are in metres unless stated otherwise.
- This drawing is to be read in conjunction with all other relevant documentation.
- These Land Plans should be read in conjunction with other plans and documents in Application Document Reference 3.1, Statement of Reasons (Application Document Reference 3.2) and the draft Development Consent Order (Application Document Reference 4.1)

Regulation 5(2)(i) - Infrastructure Planning (Applications: Prescribed Forms and Procedure) Regulations 2009

Key

- Order Limits
- Order land – Permanent acquisition of new rights and in relation to which it is proposed to extinguish easements, servitudes and other private rights
- Order land – Freehold to be compulsorily acquired and in relation to which it is proposed to extinguish easements, servitudes and other private rights
- Temporary use of land and in relation to which it is proposed to extinguish or suspend easements, servitudes and other private rights

© Crown copyright and database rights 2024 Ordnance Survey 0100031673. You are permitted to use this data solely to enable you to respond to, or interact with, the organisation that provided you with the data. You are not permitted to copy, sub-licence, distribute or sell any of this data to third parties in any form.

© Crown copyright material is reproduced with the permission of Land Registry under delegated authority from the Controller of HMSO.

This material was last updated in 2024 and may not be copied distributed, sold or published without the formal permission of Land Registry. Only an official copy of a title plan or register obtained from the Land Registry may be used for legal or other official purposes.

May contain public sector information licensed under the Open Government Licence v3.0.

Client

Designer

Project

H2 TEESSIDE

Drawing Title

APPLICATION DOCUMENT REFERENCE NO. 2.2
LAND PLANS
SHEET 15C OF 21

Status	FOR DCO EXAMINATION	Revision	REV 3
Scale	1:750 @ A1	Date	06/02/2025
Spatial Reference System	British National Grid	Drawn By	J.NEYE-SWIFT
Drawn By	J.NEYE-SWIFT	Checked By	N/A
Approved By	J.WITHINGTON	Approved By	J.WITHINGTON

Drawing reference

ARDG_H2Teesside_Land_Plan_2500_A1

This document is not to be used in whole or in part other than for the intended purpose and project for which it was prepared and provided.

The H2 Teesside Order

KEY PLAN

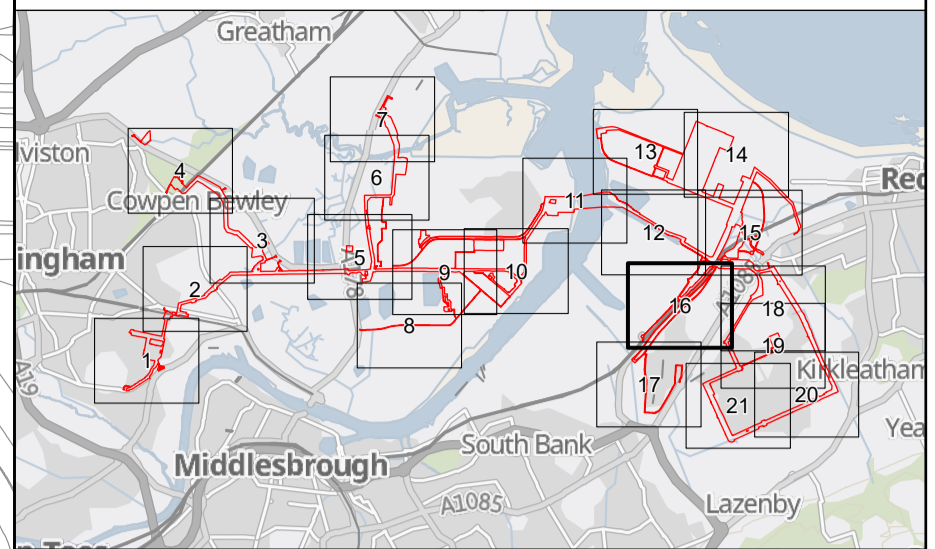

- All dimensions, chainages, levels and co-ordinates are in metres unless stated otherwise.
 - This drawing is to be read in conjunction with all other relevant documentation.
 - These Land Plans should be read in conjunction with other plans and documents in application for development consent, in particular the Book of Reference (Application Document Reference 3.1), Statement of Reasons (Application Document Reference 3.2) and the draft Development Consent Order (Application Document Reference 4.1)
- Regulation 5(2)(i) - Infrastructure Planning (Applications: Prescribed Forms and Procedure) Regulations 2009

Key

- Order Limits
- Order land – Permanent acquisition of new rights and in relation to which it is proposed to extinguish easements, servitudes and other private rights
- Order land – Freehold to be compulsorily acquired and in relation to which it is proposed to extinguish easements, servitudes and other private rights
- Temporary use of land and in relation to which it is proposed to extinguish or suspend easements, servitudes and other private rights

© Crown copyright and database rights 2024 Ordnance Survey 0100031673. You are permitted to use this data solely to enable you to respond to, or interact with, the organisation that provided you with the data. You are not permitted to copy, sub-licence, distribute or sell any of this data to third parties in any form.

© Crown copyright material is reproduced with the permission of Land Registry under delegated authority from the Controller of HMSO.

This material was last updated in 2024 and may not be copied distributed, sold or published without the formal permission of Land Registry. Only an official copy of a title plan or register obtained from the Land Registry may be used for legal or other official purposes.

May contain public sector information licensed under the Open Government Licence v3.0.

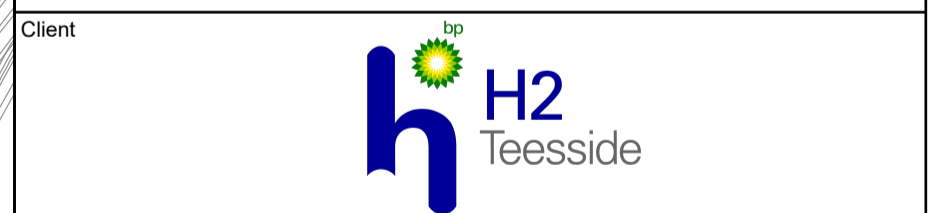

Project: H2 TEESSIDE

Drawing Title: APPLICATION DOCUMENT REFERENCE NO. 2.2 LAND PLANS SHEET 16 OF 21

Status: FOR DCO EXAMINATION	Revision: REV 3
Scale: 1:2,500 @ A1	Date: 06/02/2025
Spatial Reference System: British National Grid	
Drawn By: J.NEYE-SWIFT	Checked By: N/A
Approved By: J.WITHINGTON	
Drawing reference: ARDG_H2Teesside_Land_Plan_2500_A1	

This document is not to be used in whole or in part other than for the intended purpose and project for which it was prepared and provided.

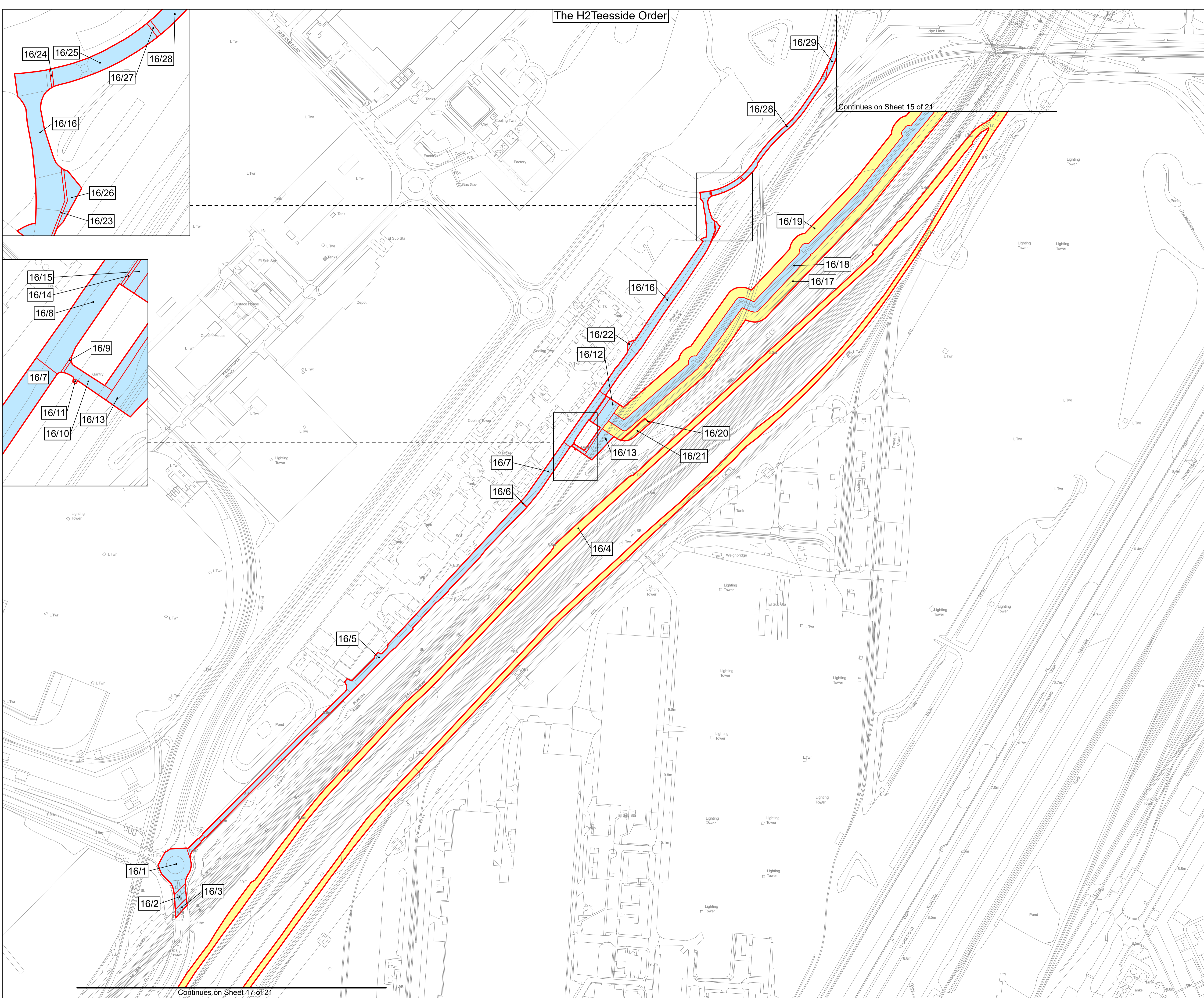

Continues on Sheet 15 of 21

Continues on Sheet 17 of 21

Plot Date: 31 January 2025 11:56
 File Name: C:\Users\jake\Arden\Management\Itd\Projects - Aecom - H2 Teesside\IP16 - GIS & CAD Files\IP16 - GIS & CAD Files\073_ARDG_Teesside\Arden\Projects\IP16_ARDG_Teesside_LP_2500_A1_20250206.aprx

Plot Date: 31 January 2025 11:57
 File Name: C:\Users\jake\OneDrive\Management\H2\Projects - Aecom - H2 Teesside\IP16 - GIS & CAD Files\073_ARDCG_Teesside\ArCPro\Projects\LP\ARDG_Teesside_LP_2500_A1_20250206.aprx

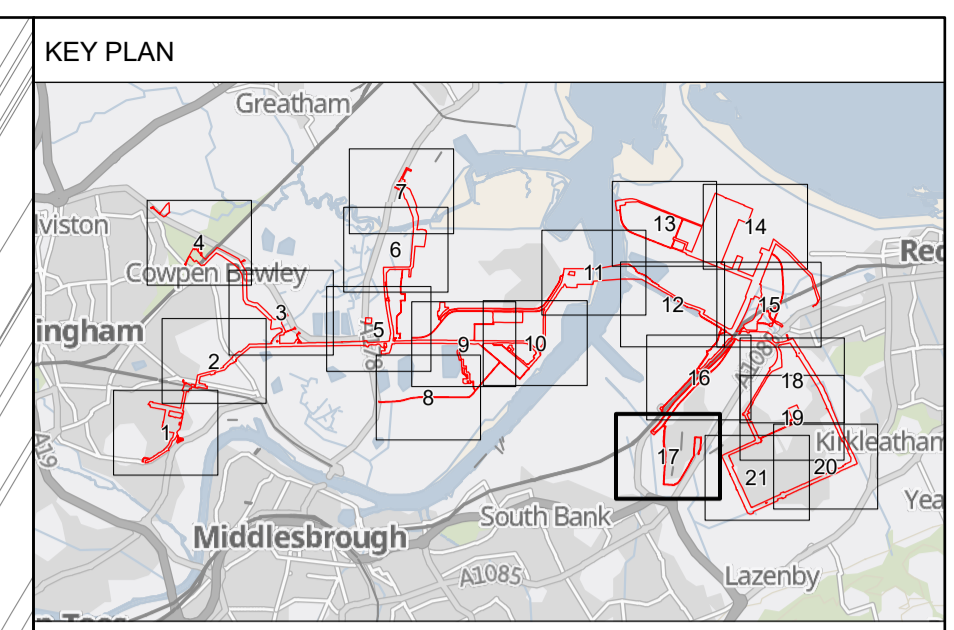
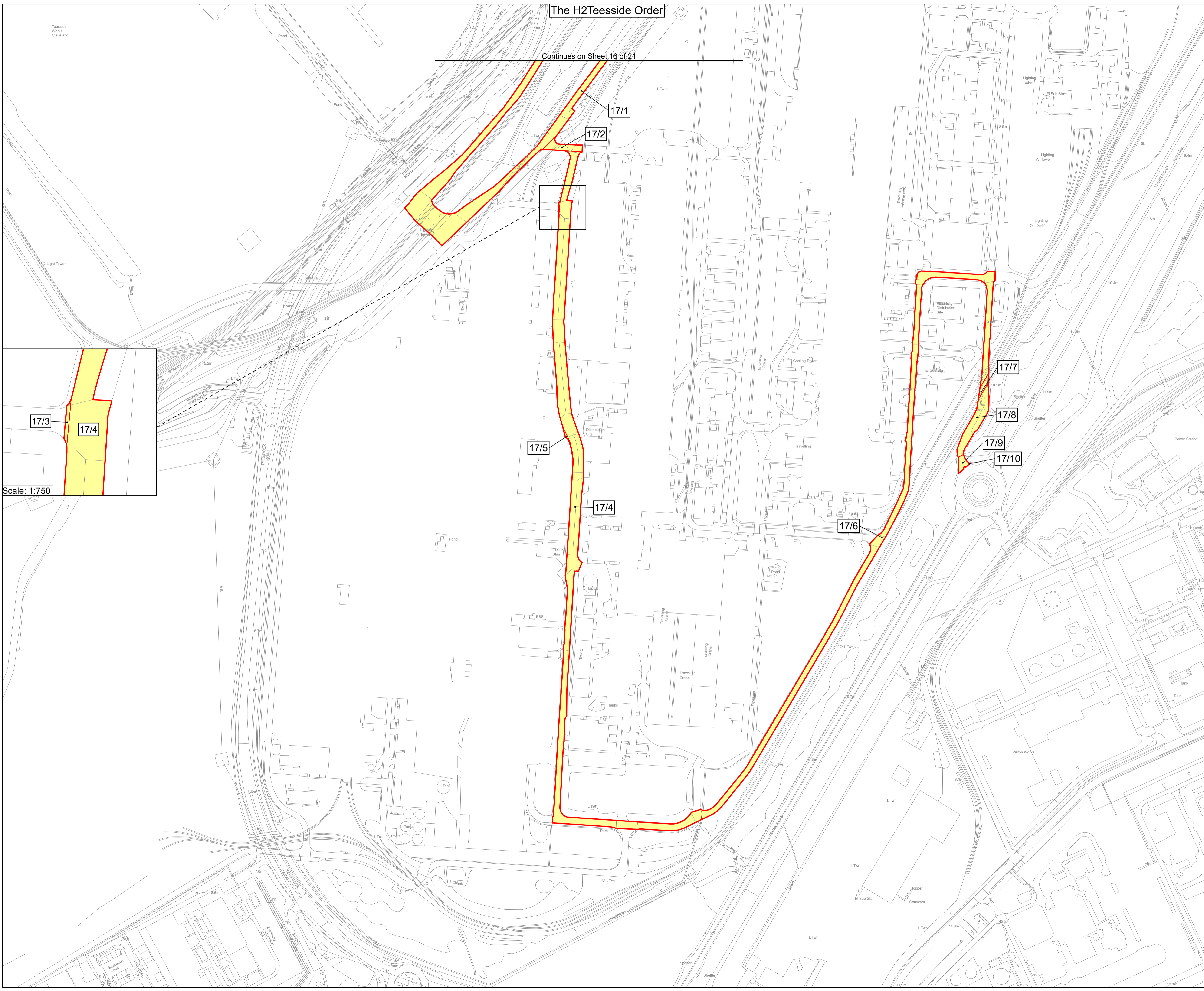

1. All dimensions, chainages, levels and co-ordinates are in metres unless stated otherwise.
2. This drawing is to be read in conjunction with all other relevant documentation.
3. These Land Plans should be read in conjunction with other plans and documents in application for development consent, in particular the Book of Reference (Application Document Reference 3.1), Statement of Reasons (Application Document Reference 3.2) and the draft Development Consent Order (Application Document Reference 4.1)

Regulation 5(2)(i) - Infrastructure Planning (Applications: Prescribed Forms and Procedure) Regulations 2009

- Key**
- Order Limits
 - Order land – Permanent acquisition of new rights and in relation to which it is proposed to extinguish easements, servitudes and other private rights
 - Order land – Freehold to be compulsorily acquired and in relation to which it is proposed to extinguish easements, servitudes and other private rights
 - Temporary use of land and in relation to which it is proposed to extinguish or suspend easements, servitudes and other private rights

© Crown copyright and database rights 2024 Ordnance Survey 0100031673. You are permitted to use this data solely to enable you to respond to, or interact with, the organisation that provided you with the data. You are not permitted to copy, sub-licence, distribute or sell any of this data to third parties in any form.

© Crown copyright material is reproduced with the permission of Land Registry under delegated authority from the Controller of HMSO.

This material was last updated in 2024 and may not be copied distributed, sold or published without the formal permission of Land Registry. Only an official copy of a title plan or register obtained from the Land Registry may be used for legal or other official purposes.

May contain public sector information licensed under the Open Government Licence v3.0.



Project: H2 TEESSIDE

Drawing Title: APPLICATION DOCUMENT REFERENCE NO. 2.2 LAND PLANS SHEET 17 OF 21

Status	FOR DCO EXAMINATION	Revision	REV 3
Scale	1:2,500 @ A1	Date	06/02/2025
Spatial Reference System	British National Grid	Checked By	J.WITHINGTON
Drawn By	J.NEYE-SWIFT	Approved By	J.WITHINGTON
Drawing reference	ARDG_H2Teesside_Land_Plan_2500_A1		

This document is not to be used in whole or in part other than for the intended purpose and project for which it was prepared and provided.

The H2 Teesside Order

Continues on Sheet 15 of 21

Continues on Sheet 19 of 21

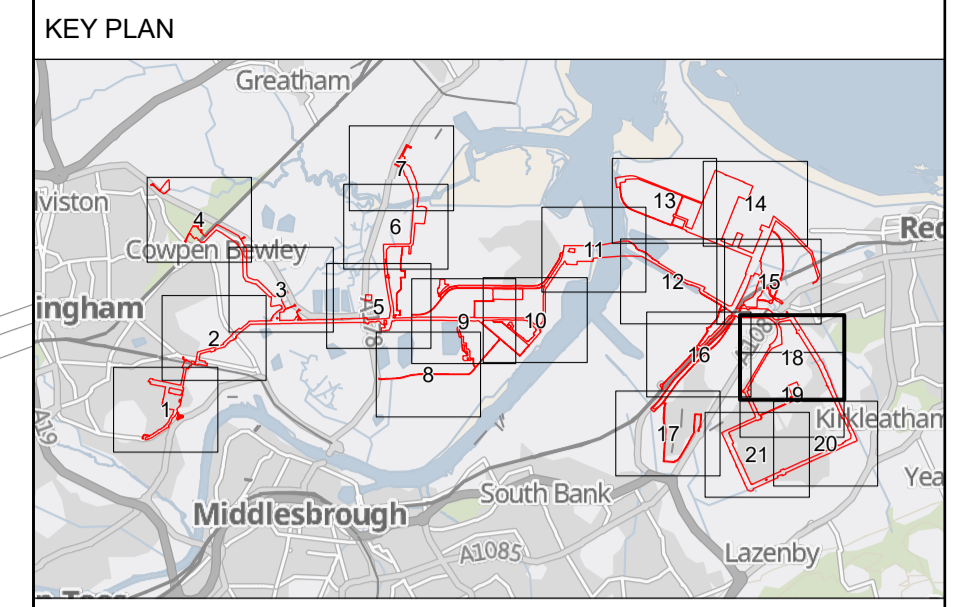

- All dimensions, chainages, levels and co-ordinates are in metres unless stated otherwise.
 - This drawing is to be read in conjunction with all other relevant documentation.
 - These Land Plans should be read in conjunction with other plans and documents in application for development consent, in particular the Book of Reference (Application Document Reference 3.1), Statement of Reasons (Application Document Reference 3.2) and the draft Development Consent Order (Application Document Reference 4.1)
- Regulation 5(2)(i) - Infrastructure Planning (Applications: Prescribed Forms and Procedure) Regulations 2009

- Key**
- Order Limits
 - Order land – Permanent acquisition of new rights and in relation to which it is proposed to extinguish easements, servitudes and other private rights
 - Order land – Freehold to be compulsorily acquired and in relation to which it is proposed to extinguish easements, servitudes and other private rights
 - Temporary use of land and in relation to which it is proposed to extinguish or suspend easements, servitudes and other private rights

© Crown copyright and database rights 2024 Ordnance Survey 0100031673. You are permitted to use this data solely to enable you to respond to, or interact with, the organisation that provided you with the data. You are not permitted to copy, sub-licence, distribute or sell any of this data to third parties in any form.

© Crown copyright material is reproduced with the permission of Land Registry under delegated authority from the Controller of HMSO.

This material was last updated in 2024 and may not be copied distributed, sold or published without the formal permission of Land Registry. Only an official copy of a title plan or register obtained from the Land Registry may be used for legal or other official purposes.

May contain public sector information licensed under the Open Government Licence v3.0.



Project: H2 TESSIDE

Drawing Title: APPLICATION DOCUMENT REFERENCE NO. 2.2
LAND PLANS
SHEET 18 OF 21

Status	FOR DCO EXAMINATION	Revision	REV 3
Scale	1:2,500 @ A1	Date	06/02/2025
	Spatial Reference System	British National Grid	
Drawn By	J.NEYE-SWIFT	Checked By	N/A
Approved By		Approved By	J.WITHINGTON
Drawing reference	ARDG_H2Teesside_Land_Plan_2500_A1		

This document is not to be used in whole or in part other than for the intended purpose and project for which it was prepared and provided.

Plot Date: 31 January 2025 11:49
 File Name: C:\Users\jake\OneDrive\Management\AllProjects - Aecom - H2 Teesside\PI16 - GIS & CAD Files\073_ARDCG_Teesside\ArdrPro Projects\H2 Teesside\LP_2500_A1_20250206.aprx

The H2 Teesside Order

Continues on Sheet 18 of 21

Continues on Sheet 21 of 21

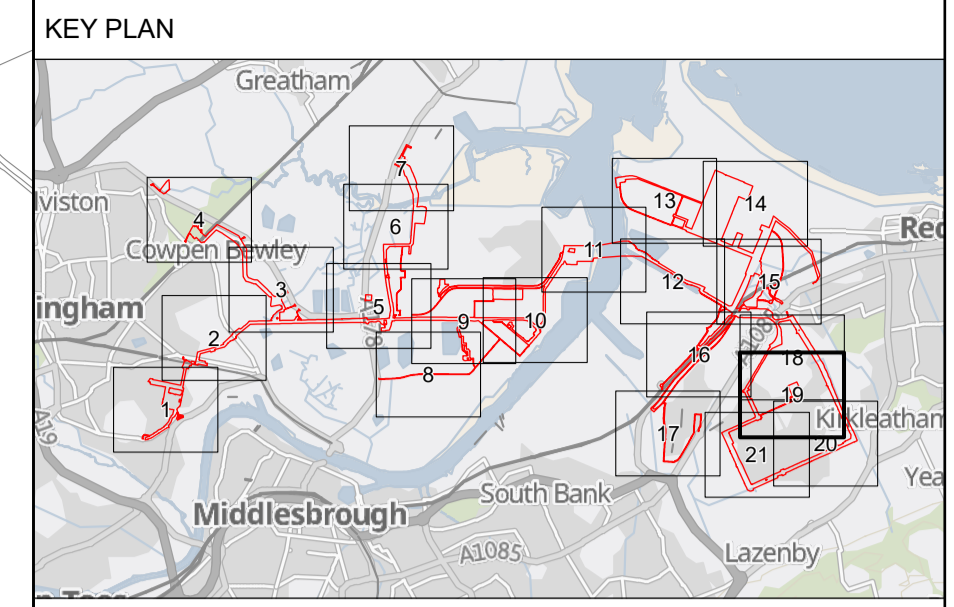

- All dimensions, chainages, levels and co-ordinates are in metres unless stated otherwise.
 - This drawing is to be read in conjunction with all other relevant documentation.
 - These Land Plans should be read in conjunction with other plans and documents in application for development consent, in particular the Book of Reference (Application Document Reference 3.1), Statement of Reasons (Application Document Reference 3.2) and the draft Development Consent Order (Application Document Reference 4.1)
- Regulation 5(2)(i) - Infrastructure Planning (Applications: Prescribed Forms and Procedure) Regulations 2009

- Key**
- Order Limits
 - Order land – Permanent acquisition of new rights and in relation to which it is proposed to extinguish easements, servitudes and other private rights
 - Order land – Freehold to be compulsorily acquired and in relation to which it is proposed to extinguish easements, servitudes and other private rights
 - Temporary use of land and in relation to which it is proposed to extinguish or suspend easements, servitudes and other private rights

© Crown copyright and database rights 2024 Ordnance Survey 0100031673. You are permitted to use this data solely to enable you to respond to, or interact with, the the organisation that provided you with the data. You are not permitted to copy, sub-licence, distribute or sell any of this data to third parties in any form.

© Crown copyright material is reproduced with the permission of Land Registry under delegated authority from the Controller of HMSO.

This material was last updated in 2024 and may not be copied distributed, sold or published without the formal permission of Land Registry. Only an official copy of a title plan or register obtained from the Land Registry may be used for legal or other official purposes.

May contain public sector information licensed under the Open Government Licence v3.0.

Client

Designer

Project

H2 TEESSIDE

Drawing Title

APPLICATION DOCUMENT REFERENCE NO. 2.2
LAND PLANS
SHEET 19 OF 21

Status	FOR DCO EXAMINATION	Revision	REV 3
Scale	1:2,500 @ A1	Date	06/02/2025
Spatial Reference System	British National Grid	Drawn By	J.NEYE-SWIFT
Checked By	N/A	Approved By	J.WITHINGTON
Drawing reference	ARDG_H2Teesside_Land_Plan_2500_A1		

This document is not to be used in whole or in part other than for the intended purpose and project for which it was prepared and provided.

Plot Date: 31 January 2025 11:50
 File Name: C:\Users\jake\Arden\Management\AllProjects - Accom - H2 Teesside\PI16 - GIS & CAD Files\073_ARDCG_Teesside\ArcPro Projects\LP\ARDG_Teesside_LP_2500_A1_20250206.aprx

The H2 Teesside Order

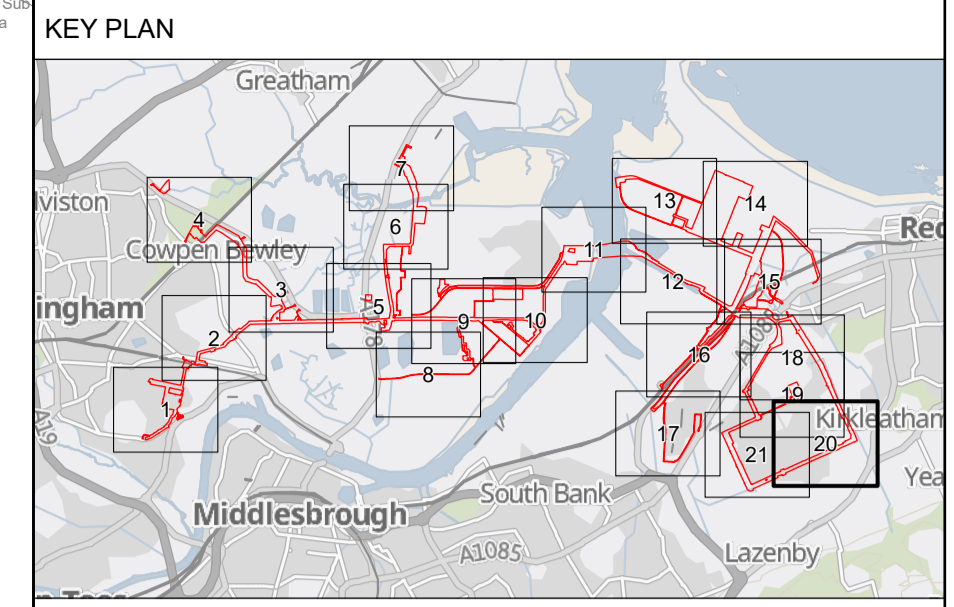

1. All dimensions, chainages, levels and co-ordinates are in metres unless stated otherwise.
2. This drawing is to be read in conjunction with all other relevant documentation.
3. These Land Plans should be read in conjunction with other plans and documents in Application for development consent, in particular the Book of Reference (Application Document Reference 3.1), Statement of Reasons (Application Document Reference 3.2) and the draft Development Consent Order (Application Document Reference 4.1)

Regulation 5(2)(i) - Infrastructure Planning (Applications: Prescribed Forms and Procedure) Regulations 2009

- Key**
- Order Limits
 - Order land – Permanent acquisition of new rights and in relation to which it is proposed to extinguish easements, servitudes and other private rights
 - Order land – Freehold to be compulsorily acquired and in relation to which it is proposed to extinguish easements, servitudes and other private rights
 - Temporary use of land and in relation to which it is proposed to extinguish or suspend easements, servitudes and other private rights

© Crown copyright and database rights 2024 Ordnance Survey 0100031673. You are permitted to use this data solely to enable you to respond to, or interact with, the organisation that provided you with the data. You are not permitted to copy, sub-licence, distribute or sell any of this data to third parties in any form.

© Crown copyright material is reproduced with the permission of Land Registry under delegated authority from the Controller of HMSO.

This material was last updated in 2024 and may not be copied distributed, sold or published without the formal permission of Land Registry. Only an official copy of a title plan or register obtained from the Land Registry may be used for legal or other official purposes.

May contain public sector information licensed under the Open Government Licence v3.0.



Project: H2 TEESSIDE

Drawing Title: APPLICATION DOCUMENT REFERENCE NO. 2.2 LAND PLANS SHEET 20 OF 21

Status	FOR DCO EXAMINATION	Revision	REV 3
Scale	1:2,500 @ A1	Date	06/02/2025
Spatial Reference System	British National Grid	Drawn By	J.NEYE-SWIFT
		Checked By	N/A
		Approved By	J.WITHINGTON
Drawing reference	ARDG_H2Teesside_Land_Plan_2500_A1		

This document is not to be used in whole or in part other than for the intended purpose and project for which it was prepared and provided.

Plot Date: 31 January 2025 11:50
 File Name: C:\Users\jake\Arden Management Ltd\Projects - Aecom - H2 Teesside\PI16 - GIS & CAD Files\073_ARDG_Teesside\Arden\Projects\PI16_ARDG_Teesside_LP_2500_A1_20250206.aprx

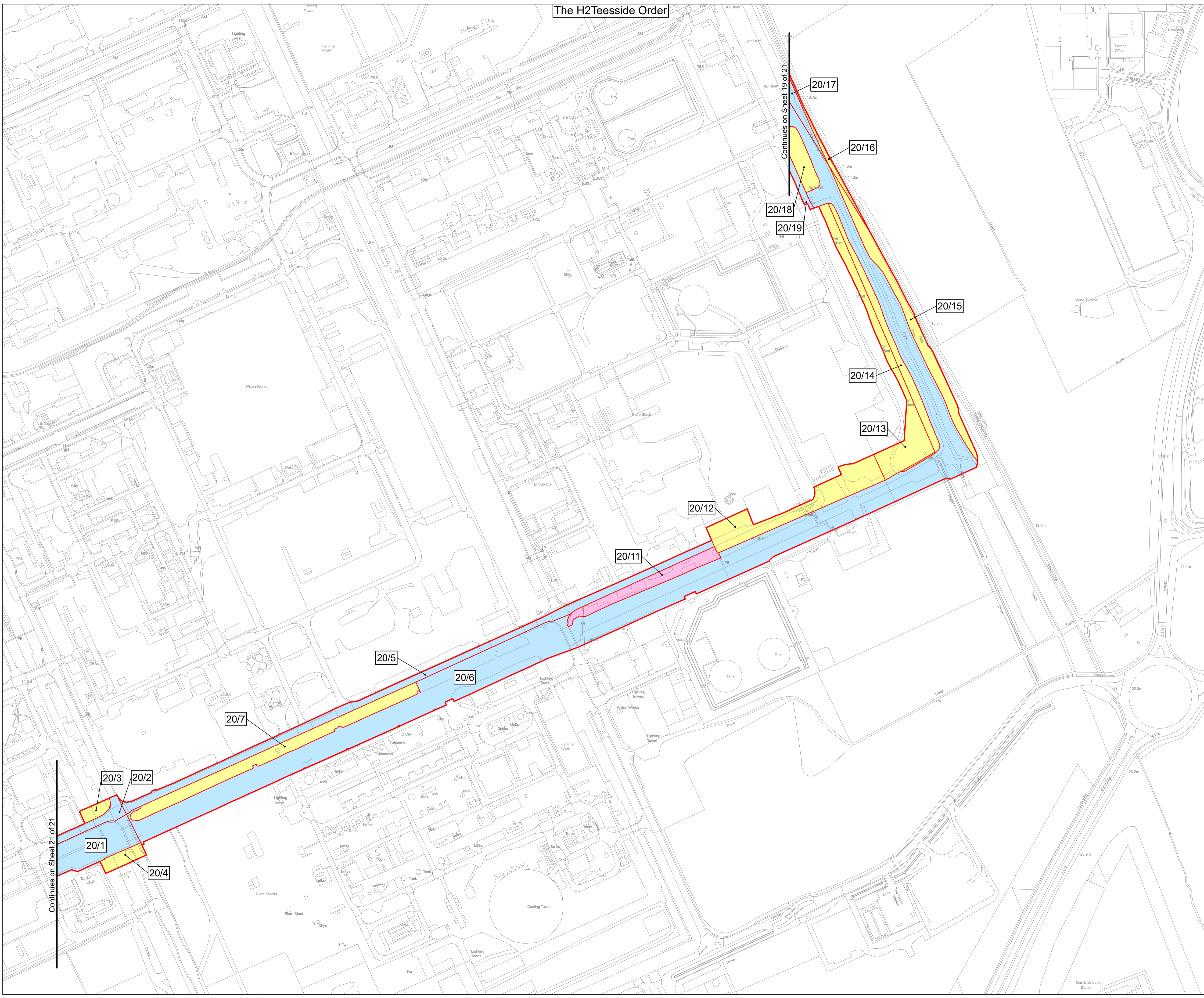

Continues on Sheet 21 of 21

Continues on Sheet 19 of 21

The H2 Teesside Order

Continues on Sheet 18 of 21

KEY PLAN

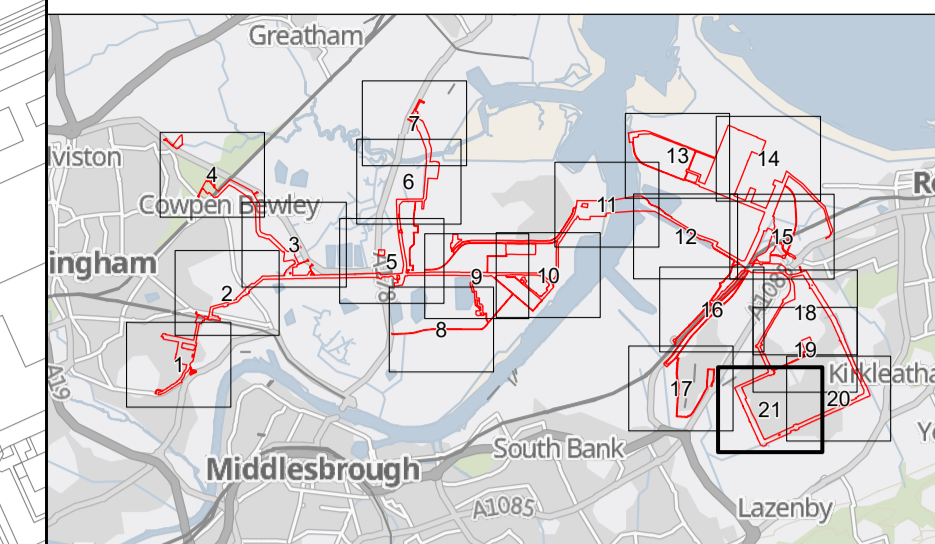

1. All dimensions, chainages, levels and co-ordinates are in metres unless stated otherwise.
 2. This drawing is to be read in conjunction with all other relevant documentation.
 3. These Land Plans should be read in conjunction with other plans and documents in Application Document Reference 3.1), Statement of Reasons (Application Document Reference 3.2) and the draft Development Consent Order (Application Document Reference 4.1)
- Regulation 5(2)(i) - Infrastructure Planning (Applications: Prescribed Forms and Procedure) Regulations 2009

Key

- Order Limits
- Order land – Permanent acquisition of new rights and in relation to which it is proposed to extinguish easements, servitudes and other private rights
- Order land – Freehold to be compulsorily acquired and in relation to which it is proposed to extinguish easements, servitudes and other private rights
- Temporary use of land and in relation to which it is proposed to extinguish or suspend easements, servitudes and other private rights

© Crown copyright and database rights 2024 Ordnance Survey 0100031673. You are permitted to use this data solely to enable you to respond to, or interact with, the organisation that provided you with the data. You are not permitted to copy, sub-licence, distribute or sell any of this data to third parties in any form.

© Crown copyright material is reproduced with the permission of Land Registry under delegated authority from the Controller of HMSO.

This material was last updated in 2024 and may not be copied distributed, sold or published without the formal permission of Land Registry. Only an official copy of a title plan or register obtained from the Land Registry may be used for legal or other official purposes.

May contain public sector information licensed under the Open Government Licence v3.0.



Client
H2 TEESSIDE

Drawing Title
APPLICATION DOCUMENT REFERENCE NO. 2.2
LAND PLANS
SHEET 21 OF 21

Status	FOR DCO EXAMINATION	Revision	REV 3
Scale	1:2,500 @ A1	Date	06/02/2025
Spatial Reference System	British National Grid		

Drawn By	Checked By	Approved By
J.NEYE-SWIFT	N/A	J.WITHINGTON

Drawing reference
ARDG_H2Teesside_Land_Plan_2500_A1

This document is not to be used in whole or in part other than for the intended purpose and project for which it was prepared and provided.

Plot Date: 31 January 2025 11:50
File Name: C:\Users\jake\OneDrive\Arden\Management\All\Projects - Aecom - H2 Teesside\IP16 - GIS & CAD Files\073_ARDG_Teesside\Arden\Projects\IP16_ARDG_Teesside\LP_2500_A1_20250206.aprx

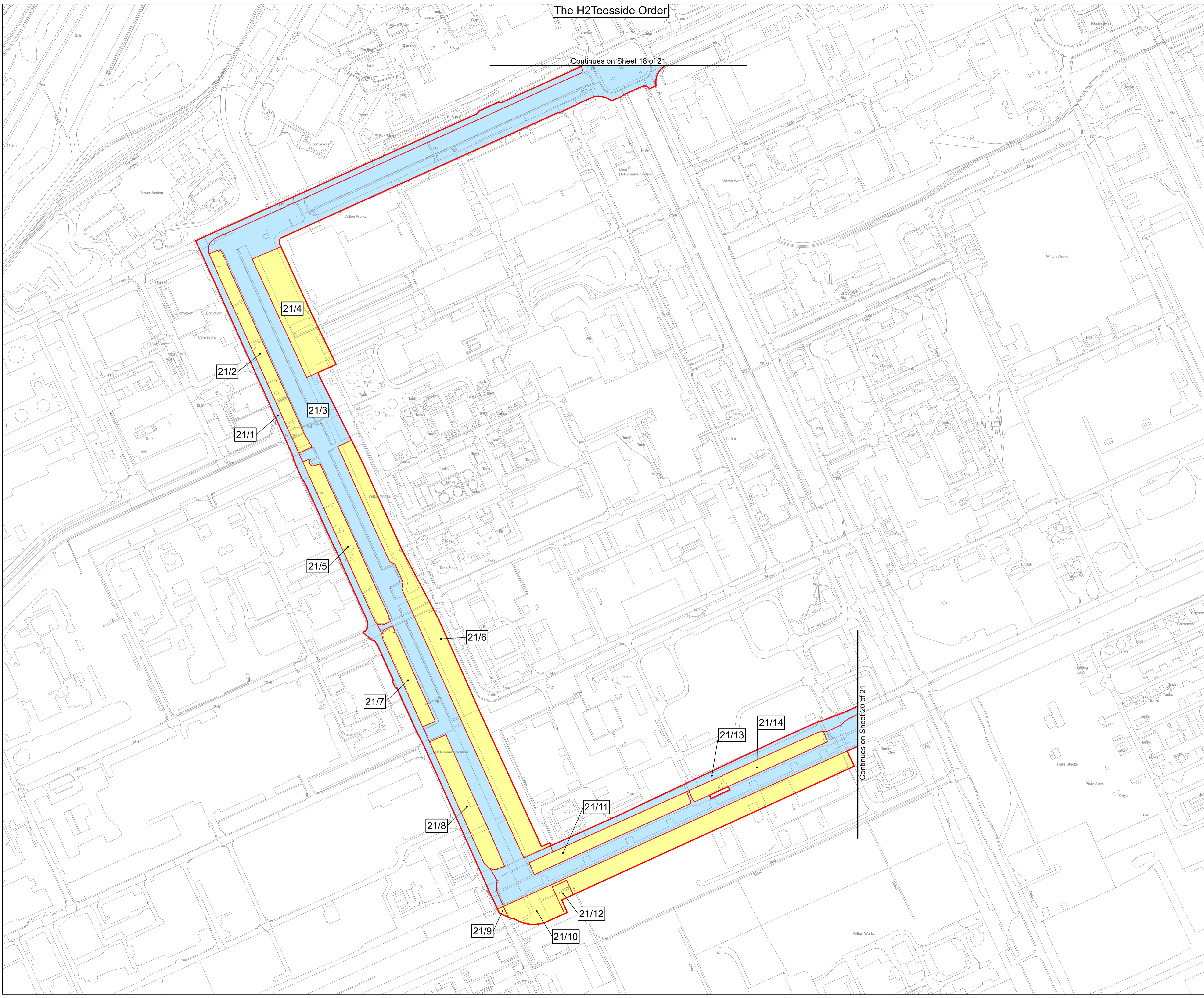

Continues on Sheet 20 of 21